Special
Coll.
LD
3141
M5665
B57
v.52
1961
cop.8

Digitized by the Internet Archive
in 2011 with funding from
LYRASIS Members and Sloan Foundation

http://www.archive.org/details/schoolmaam196152jame

MADISON COLLEGE
HEART
HEAD
HAND
STATE
LITERATURE
INDUSTRY
HOME
HARRISONBURG
VIRGINIA

A most lasting symbol of our Alma Mater is Wilson tower at night.

OH, ALMA MATER, TO THY NAME
WE'LL EVER FAITHFUL BE . . .

. . . and pursue our individual talents.

We expand our general knowledge . . .

LIFT LEARNING'S TORCH TO BRIGHTER FLAME

We sign the honor pledge as Freshmen . . .

SHED HONOR'S LIGHT ON THEE . . .

and the honor system of Madison College remains with us in every phase of our lives.

Spring brings new beauty to the Medison College campus.

WHERE MOUNTAIN BLUE MEETS SUNSET GLOW
OUR COLLEGE STANDS SERENE . . .

WITH PASSING YEARS

ITS FRIENDSHIPS GROW . . .

We welcome new friendships — new sisters into the Greek world . . .

. . . and new Freshmen into the world of college.

IN MEMORY EVER GREEN . . .

We have vivid memories of good times and special events. Carolyn Morrison is given an autograph by the "Four Freshmen" . . .

. . . and Madison students enter wholeheartedly into the Presidential race.

OH, MADISON!

Our college is a constant source of pride and inspiration.

Our faculty and administration provide expert instruction in the classroom . . .

. . . and sincere guidance in every way.

MAY WISDOM CLEAR GUIDE US AND PROSPER THEE . . .

Each of us leaves with Madison a part of ourselves.

WE GIVE THEE,
ALMA MATER DEAR,
OUR LOVE AND LOYALTY,
OUR LOVE AND LOYALTY.

FOREWORD

COLLEGE! A CENTER OF LEARNING AND GROWING . . . UPHOLDER OF HONOR AND INTEGRITY . . . SOURCE OF GUIDANCE AND INSPIRATION . . . SUPPORTER OF SELF-GOVERNMENT, DEVELOPER OF SELF-DISCIPLINE . . . PROVIDER OF WORK AND FUN . . . CREATOR OF LOVE AND FRIENDSHIPS . . . BUILDER OF MINDS AND MEMORIES. THIS IS COLLEGE. THIS IS OUR ALMA MATER. THIS IS MADISON.

1961

SCHOOLMA'AM

PATTIE LOU JERNIGAN, Editor
DORIS HUMPHRIES, Business Manager
MRS. MONA COFFMAN, MR. DAVID DILLER, Advisors

MR. SANDERS

DEDICATION

The Class of 1961 is proud to honor a man who has given many years of hard work and support to Madison College. He is remembered by his students for his willingness to aid them at any time and in any way; he is remembered by others for quiet service for the benefit of all.

There are many persons in our college who work for the betterment of the entire school, the entire student body, but who receive thanks and recognition from few. It is with a feeling of pride and sincere appreciation that we honor one of these persons . . .

MR. LONDON SANDERS

Madison College Library
Harrisonburg, Virginia

CONTENTS

ADMINISTRATION
PAGE 16

ACADEMICS
PAGE 34

CLASSES
PAGE 42

ORGANIZATIONS
PAGE 116

GREEK LETTER ORGANIZATIONS
PAGE 168

THE FEATURES
PAGE 188

ATHLETICS
PAGE 208

ADVERTISEMENTS AND DIRECTORIES
PAGE 222

THE ADMINISTRATION

. . . May Wisdom Clear Guide Us and Prosper Thee . . .

DR. G. TYLER MILLER
President of Madison College

ABOUT THE PRESIDENT . . .

HILLCREST
The President's Home

Dr. G. Tyler Miller, President of Madison College, was born in Rappahannock County, Virginia. He received his education in the public schools there, and at Randolph Macon Academy, Virginia Military Institute, and the University of Virginia. Bridgewater College awarded him the LL.D. degree in 1955.

President Miller welcomes two Freshmen, Diane Powell and Zane Campbell.

His appointment as President of Madison College was made by the State Board of Education in June 1949, after a distinguished career as an administrator of public education in Virginia which included services as principal of a high school, Division Superintendent of Schools in Warren and Rappahannock Counties and the City of Charlottesville, and State Superintendent of Public Instruction. He assumed the position as President of Madison on September 3, 1949.

President Miller has always been active as a civic, church, and educational leader, as evidenced by his membership in many organizations and on many committees and boards. Currently, he is the liaison representative for the State of Virginia of the American Association of Colleges for Teacher Education; a member of the Board of Directors of the Association of Teacher Education Institutions; and a member of the Committee on Research and Service of the Southern Association of Colleges and Secondary Schools. Dr. Miller is Senior Warden of Emmanuel Episcopal Church of Harrisonburg and a member of the Board of Trustees of Rockingham Memorial Hospital.

Students, faculty, and friends of Madison College are indeed proud of its president and of the record he has made as an educator and administrator.

OFFICERS OF THE ADMINSTRATION

DR. PERCY H. WARREN
Dean of the College

DR. E. L. TOLBERT
Dean of Students

DOROTHY S. GARBER
Dean of Women

PHYLLIS MEEK
Assistant Dean of Women

PAULINE LONG
Registrar

HOWARD K. GIBBONS
Business Manager

WILLIAM J. DeLONG
Director of Admissions
and Student Aid

RICHARD C. HAYDON
Director of Field
Services and Placement

CLARENCE R. HAMRICK
Associate Professor
of Education and Secretary
of the Faculty

THE DIVISION OF HUMANITIES

The Division of Humanities comprises the departments of Art, English Language, Literature and Speech; Foreign Languages, Music, and Philosophy. Majors are offered in each department except philosophy. Courses given in this division fulfill certain basic requirements in General Education, lead to degrees of Bachelor of Arts or Bachelor of Arts in Education, serve as electives in all curricula, and provide majors or concentrations in the liberal arts subjects for students who are preparing to seek careers in teaching.

ART. Glada Walker, Crystal Theodore, Head of the Department; Frances Grove, David Diller.

ENGLISH AND SPEECH.' First Row: Ruth Jones Wilkins, Martha Fodaski, Francis B. Rhein, Louis Glenn Locke., Head of the Department. Second Row: Helen Swink, Jay L. Curtis, Bessie R. Sawhill, James Oliver Link, Kyle Sterling, Mary E. Latimer, Ralph V. Lahaie, Thomas W. Leigh.

LOUIS GLENN LOCKE
Director
Head of English Department

FOREIGN LANGUAGES. Left to Right: John Stewart, Fernando Q. Martinez, Margaret Woelfel, Head of the Department.

MUSIC. First Row: Elizabeth J. Harris, Lester S. Bucher, Head of the Department.. Gertrud Burau. Second Row: Lowell M. Watkins, George Hicks, J. Edgar Anderson, Henry Black, Clifford T. Marshall, Hazel Gildersleeve, Frank M. Sidorfsky, Edythe Schneider.

THE DIVISION OF THE NATURAL SCIENCES

The Division of Natural Sciences is composed of the departments of Biology, Chemistry, Geology, Mathematics, Physical and Health Education, and Physics. In addition to Majors offered in each of the departments, the Division also offers a Divisional major in Science for those students who wish to obtain a broad background in science. It is particularly designed for high school science teachers.

PHYSICAL AND HEALTH EDUCATION. First Row: Emily Bruce, Patsy Hugh, Caroline Sinclair, Head of the Department. Second Row: Suzanne Slaughter, Lois Geil, Mary Martha Monroe. Third Row: J. Ward Long, Marilyn Crawford, Hortense Hester.

PHYSICS. John Robert Gordon, John C. Wells, Head of the Department; Kent Moore. MATHEMATICS. George W. Polites, Margaret Schmidt, J. Emmert Ikenberry, Head of the Department; Marilyn Curtis, John R. Lehrberger.

J. EMMERT IKENBERRY
Director
Head of Mathematics Department

CHEMISTRY. Left to Right: Wilbert Chappell, Head of the Department; Benjamin Partlow, Raymond D. Cool.

BIOLOGY. Left to Right: James F. Ferry, E. D. Miller, Duvall Jones, William M. Mengebier, Head of the Department; William F. Jones, Elwood Fisher, Robert A. Graves.

THE DIVISION OF THE SOCIAL SCIENCES

At Madison College, students have the opportunity to develop vocational skills as well as supplementary subject matter relating this skill to the social and cultural environment. The SOCIAL SCIENTIST, whether he is an economist, geographer, historian, political scientist, or sociologist, contributes to the understanding of human behavior by his unique focus. By the consistent and systematic coordination of the resources of the Department of Business Education, Geography, Home Economics, Library Science, and Social Science, the student at Madison College is able to combine skill with knowledge.

BUSINESS. Seated: Ruth Rucker, Earline A. Smith. Standing: Sara Anderson, Mona L. Coffman, London Sanders, William Walsh, Z. S. Dickerson, Head of the Department.

HOME ECONOMICS. Martha D. Seig, Jean Copper, Edith Bryan, Anne H. Driver, Jeanette Lockard, Sue Raine, Mary E. Carroll.

E. L. SMITH
Director
Head of the History and Social
Science Department

LIBRARY SCIENCE. Left to Right: Milbrey Jones, Fern Hoover, Joe W. Kraus, Librarian.

HISTORY AND SOCIAL SCIENCE. First Row: Mary Jackson, Elmer L. Smith, Head of the Department; Raymond C. Dingledine, Arvella Pitsenbarger. Second Row: Anthony Sas, Ruth Grun, John Wood, L. O. Rea, Glen Curtis Smith.

STUDENT TEACHING STAFF. Left to Right: Ruth E. Miller, Grace E. Herr, Rosalind Trent, Katharine G. Sieg.

CHARLES G. CALDWELL
Director
Head of Psychology and Education Department

The Division of Teacher Education has the responsibility of administering those programs of the College which are designed for students who are preparing to teach. This Division includes all members of the faculty teaching courses in education and psychology; those directing or supervising the laboratory school experiences; and representatives from each department of the College offering a major or minor field of concentration in the preparation of teachers.

THE DIVISION OF TEACHER EDUCATION

EDUCATION AND PSYCHOLOGY. First Row: Ferraba Whitesell, Ruth Cooper. Second Row: M. Evelyn Watkins, Columbia Winn, Janet Hopkins, Mildred Dickerson, Elsie Wigley, Angela Reeke, Lydia P. Meeks. Third Row: Charles G. Caldwell, Head of the Department; Charles Blair, Mildred Hoyt, Fred Schab, John Copp, Clarence R. Hamrick, Henry Sublett.

INFIRMARY STAFF

There are very few students at Madison College who have not at one time or another benefitted from the skilled assistance of the Infirmary staff. These people are on duty day and night to help those persons who may become ill.

Left to Right: Dr. W. F. Green, Mrs. Ruckman.

LIBRARY STAFF

Those persons who keep the library operating smoothly are a vital factor in the academic life of each student. Many hours are spent keeping the library operating efficiently.

Left to Right: Joe W. Kraus, Beth Downey, Leta Showalter, Mary Kathryn King, Ferne Hoover.

Left to Right: Ruth Roadcap, Manager of the Tearoom; Danise Way, Manager of the Stationery Store; Bessie Lennox, Director of Dormitories.

COLLEGE SERVICES

In every large institution such as Madison College, there are persons acting behind the scenes to make it a better place in which to live. Such is true of those persons serving the school in such capacities as food management, dormitory management, the book store, and the Post Office.

DORMITORY HOSTESSES

The "housemothers" see that the girls in their dormitory carry out rules pertaining to dormitory life. They are always on hand to assist "their" girls in any way possible.

First Row: Miss Carroll, Mrs. Copp, Mrs. Dingledine, Mrs. Edinger, Mrs. Derrick, Mrs. Cox, Mrs. Wilkins, Mrs. Payne. Second Row: Mrs. Pendleton, Mrs. Malmburg, Miss Raine, Dorothy Garber, Dean of Women; Mary Latimer, Professor of Speech; Mrs. Reilly, Miss McNeil, Mrs. Stevens, Mrs. Bird, Mrs. Kietter, Mrs. Livick.

SECRETARIES TO THE ADMINISTRATION

These persons are those who are secretaries of the Administration or who operate an administrative office, such as the treasurer's office. Few people realize the great deal of work done by these people behind the scenes.

First Row: Carolyn Fisher, Edna Ritchie. Second Row: Dorris McElyea, Frances Ware, Carolyn Cline. Third Row: Reva Phalen, Helen Sharpes, Junella Aylor, Lyman G. Seese.

DEPARTMENT SECRETARIES

These persons work with the divisional heads and with department heads to keep their offices running smoothly. They, like the administrative secretaries, are regularly employed by the college, and render vital services.

First Row: Barbara Ayers, Beverly Dunn, Elaine Whitmer, Jean Simmons, Phillis Grattan. Second Row: Jo Ann Fitzsimmons, Thelma Branch, Binnie Miller, Peggy Shifflett, Vickie Slaubaugh, Helen Keezell, Joy Whittig.

Dr. Hamrick checks Philosophy readings in his file.

Dr. Sas is ready to head for home after a busy day.

Hope the experiment is a success, Mr. Partlow.

Miss Groves arranges a weaving exhibit.

Keeping her plants fresh is an enjoyable duty to Miss Hopkins.

Dr. Curtis makes his daily morning visit to the tea room.

Mrs. Coffman dictates a lesson to her shorthand class.

Mrs. Wilkins heads for her American Lit. class.

Practicing music is as much pleasure to Mrs. Gildersleeve as teaching it.

ACADEMICS

. . . Lift Learning's Torch to Brighter Flame . . .

Miss Winn and Psychology students observe Mrs. Reeke's third grade readers at the campus school.

CURRICULUM I BACHELOR OF SCIENCE IN ELEMENTARY EDUCATION

This curriculum is designed for those who are interested in teaching in the elementary grades. It gives the future teacher an understanding of child growth and the nature of learning, and adequate experience in guiding the learning experiences of children. It provides for a wide range of electives and constants because such a teacher needs a broad background of general or liberal education.

CURRICULUM II BACHELOR OF ARTS IN SECONDARY EDUCATION

In this curriculum emphasis may be placed upon English, Social Science, and Foreign Language, or upon Art, Music, Library Science, Mathematics, and Science. Completion of four years of work in this curriculum leads to the Bachelor of Arts in Education degree and entitles the holder to the Collegiate Professional Certificate, enabling the holder to teach the subjects emphasized.

Foreign language students practice speaking and comprehension in the laboratory.

CURRICULUM III BACHELOR OF SCIENCE IN SECONDARY EDUCATION

This is a four-year curriculum for the preparation of high school teachers. Emphasis may be placed upon Science, Mathematics, and Physical Education, or upon English, Social Science, Library Science, Art, Music, or Foreign Language. Courses in the professional subjects of psychology and education lead to certification for teaching.

Mary Comer serves tea to other Home Economics majors in Foods class.

Physical education is one of the many major areas offered in Curriculum III.

CURRICULUM IV BACHELOR OF SCIENCE IN HOME ECONOMICS

Graduates of this curriculum are certified to teach vocational Home Economics in high school. The requirements of the Vocational Division of the U. S. Office of Education and the standards set up by the State Department of Education are fully met. Although this is a specialized curriculum, it is liberal in its content and scope. Students wishing management may arrange to do so by electing work in the two fields and spending one summer session in residence.

Penny Matthews receives aid in operating the duplicator.

CURRICULUM V BACHELOR OF SCIENCE IN BUSINESS EDUCATION

Curriculum V is designed to prepare teachers of Business Education for the secondary schools. It also provides training in the non-teaching areas of secretarial science, general clerical and office occupations. The program is so arranged that the business student completing this curriculum will receive a B.S. Degree in Education and the Collegiate Professional Certificate. The graduate is qualified in all four areas required for state certification: Stenography, Bookkeeping and Accounting, and Clerical Practice.

Music majors become familiar with stringed instruments in a class conducted by Mr. Anderson.

CURRICULUM VI BACHELOR OF MUSIC EDUCATION

Curriculum VI prepares students to teach vocal or instrumental music in the public schools. Students may also gain music skills required for church music, for private music teaching, or for work in a phase of the music business. When a student graduates with this degree, he should be able to perform acceptably as a singer, or on at least one instrument of the orchestra, or on the piano. In addition to his ability to perform solos, he should be able to sing well, to play simple piano accompaniments, and to be familiar with one instrument of the string, brass, and woodwind family.

CURRICULUM VII
BACHELOR OF ARTS IN LIBERAL ARTS

Curriculum VII provides students who are not primarily interested in teaching with a broad, cultural education and at the same time enables them to secure pre-professional preparation for such fields as Library Science, Social Welfare, Medicine, Law, and other professions. A major and minor may be chosen from several fields including Art, English, Foreign Language, the Social Sciences and the Natural Sciences.

Mr. Diller instructs Nini Beijan in an oil painting class.

These science majors learn to develop pictures in photography class.

CURRICULUM VIII
BACHELOR OF SCIENCE IN LIBERAL ARTS

In Curriculum VIII, work in science is emphasized, although students may specialize in a number of other fields. Graduates of this curriculum are prepared to undertake graduate work along the lines of their college preparation, provided electives and the major-minor combination are chosen wisely, and the student has a good rating. A student may also enroll in Curriculum VIII-A, leading to the Bachelor of Science Degree in Medical Technology.

Carol Davis, Mary Comer, and Sandy Coomes receive instruction in institutional management from Miss Copper.

CURRICULUM IX BACHELOR OF SCIENCE IN INSTITUTIONAL MANAGEMENT

This is a professional course for food administrators. Its graduates are approved eligible for entrance as dietetic interns in hospitals and administrative courses by the American Dietetic Association. This year of internship gives the graduate active membership in the American Dietetic Association and enables her to accept a full time position as a graduate dietitian.

CURRICULUM X BACHELOR OF SCIENCE IN GENERAL HOME ECONOMICS

In Curriculum X special emphasis is placed upon preparation for the responsibilities of homemaking and family living. Courses designed to acquaint the student with family relationship, child development, and health of the family are offered. The curriculum also offers opportunities for preparation for income earning in such fields as Home Economics in Business, Journalism, Radio, Social Welfare, and many other fields. This curriculum does not meet the requirements for professional qualification in teaching or dietetics. However, it is possible for students to transfer to either Curriculum IV or IX without loss of credits.

Home Economics students work on their notebooks in clothing construction class.

CURRICULUM XI BACHELOR OF SCIENCE IN BUSINESS

Curriculum XI is a professional, non-teaching curriculum designed for those preparing for careers as secretaries, supervisors and office managers. Two majors are offered. Plan I provides for a four-year secretarial degree. Plan II provides for a four-year business administration-accounting degree; this plan gives a broad and diversified background in business management and accounting.

Girls in this curriculum learn to operate varied office machines.

Music majors, B. Rymer and J. Andrews, get autographs from Metropolitan Opera Star Rise Stevens who appeared at Wilson Auditorium in March.

CURRICULUM XII BACHELOR OF MUSIC

This curriculum is for students whose chief interests lie within the fields of musical performance, theory, and composition. Emphasis is put on broad and complete preparation in music for a professional career and for graduate professional music study, and on academic background through the general education courses.

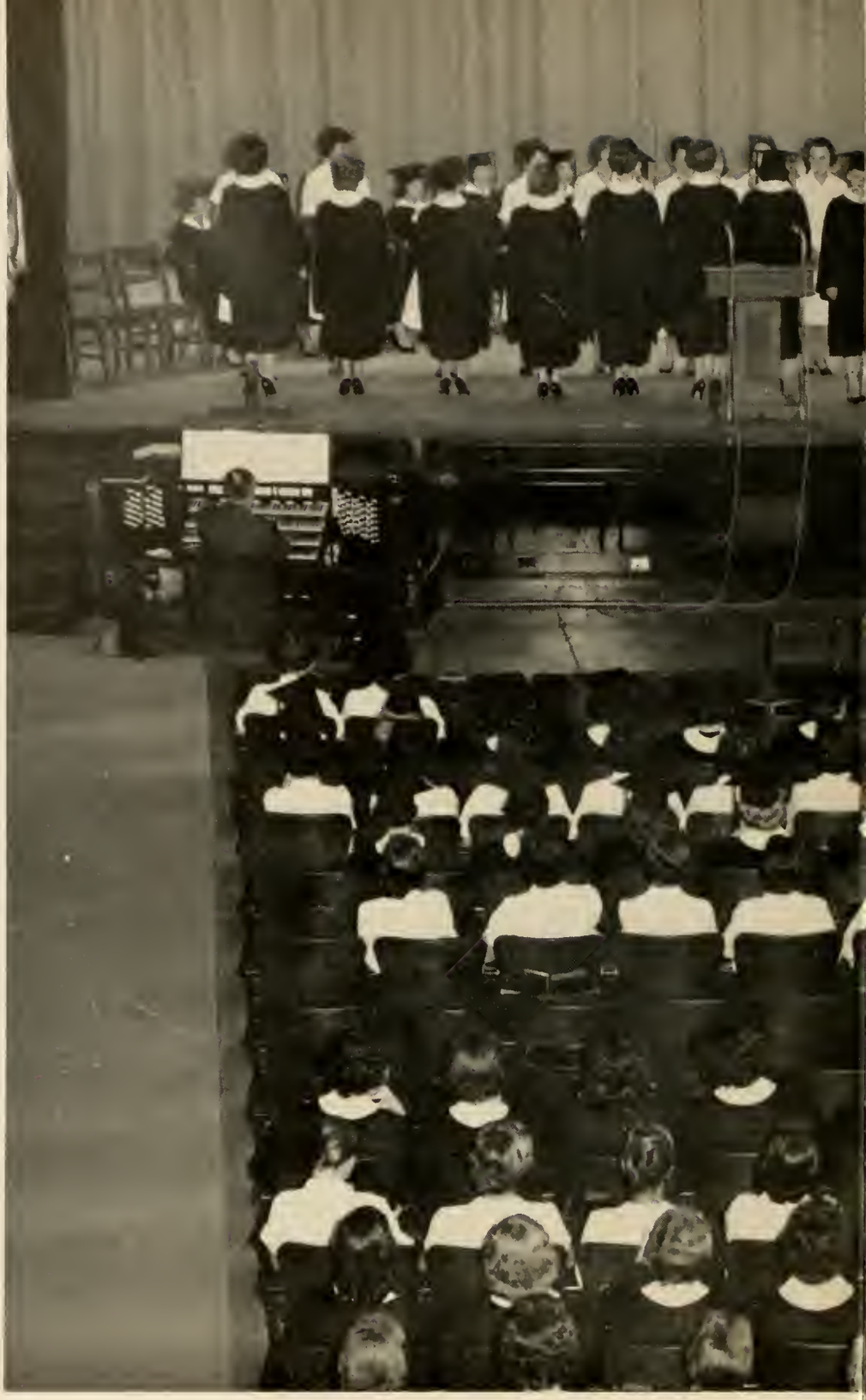

CLASSES

. . . Oh, Alma Mater, To Thy Name We'll Ever Faithful Be . . .

Liz, June, and Aida relax at the Class Night party.

Hugh Miller gave an outstanding performance of dramatic readings at the Class Day assembly.

"Doc" kindly consented to carry the train of Queen Jo Anna in our Senior Class Night program.

Sue Budd entertains the audience with an Indian dance.

Pattie Lou and Rosalie represented maids telling of their visit to "Kansas City."

Seniors wear their graduation gowns for the first time at first semester Convocation.

SENIOR CLASS OFFICERS

It has always been said that the last year of college is the best. In looking back over such an eventful year, the Class of '61 agrees with this idea.

Such events as Convocations, Senior Capping, our class night, "We Led Four Lives," those last exams, Moving-Up Day, May Day, and Graduation, have made this year one full of happy memories.

Much appreciation goes to our officers and sponsors for work well done.

AIDA DeLUCA
President

Class Sponsors, Dean and Mrs. E. L. Tolbert with their daughters, Jane and Margaret.

Left to Right: S. McNeil, Secretary; J. Hixon, Business Manager; G. Mercer, Treasurer; L. Nichols, Reporter; S. Lawrence, Vice-President.

THE SENIOR CLASS

NORMA JEAN ABBOTT
Mathematics
Roanoke, Virginia

DOLLY JANE ADKINS
Elementary Education
Buchanan, Virginia

IRIS GAIL ALLEN
English
Berryville, Virginia

MARIAN JANET ALLEN
Library Science
Floyd, Virginia

JEANNE MALLETTE ARMSTRONG
Home Economics Education
Wilmington, Delaware

MARY LEE LONG ARMSTRONG
Home Economics Education
Hot Springs, Virginia

Grace and Sara help President Miller

MADISON COLLEGE

NANCY CAROLYN AYERS
Elementary Education
Annandale, Virginia

NAHID BEIJAN
Home Economics
Tehran, Iran

MARGARET JOANN BELDA
History and Social Science
Psychology
Newport News, Virginia

HARRIET LEE BERKLEY
Music Education
Colonial Heights, Virginia

MARY LOU BERRY
Elementary Education
Staunton, Virginia

KATHARINE SLOAN BLACK
Music
Falls Church, Virginia

welcome Convocation speaker.

THE SENIOR CLASS

BETTY ANN BLANTON
Home Economics
Amelia, Virginia

JANET ANN BOONE
Business Education
Suffolk, Virginia

BEVERLY CARROLL BOYERS
History and Social Science
Harrisonburg, Virginia

CHESTER L. BRADFIELD
Business Administration
Harrisonburg, Virginia

PATRICIA GAY BROOKS
Elementary Education
Stuarts Draft, Virginia

ALMA VIRGINIA BROWN
English
Portsmouth, Virginia

Seniors earn their mark of distinction

MADISON COLLEGE

NANCY LOU BROWN
Elementary Education
Baskerville, Virginia

MARGERY KEITH BUCHANAN
Elementary Education
Norfolk, Virginia

ANGELINE SUE BUDD
Elementary Education
History and Social Science
Philadelphia, Pennsylvania

MARY ANN BUDZ
English
Roanoke, Virginia

HARRIET HEPLER BUSH
Business Education
Covington, Virginia

ELEANOR BUSH CAMMER
Elementary Education
Winchester, Virginia

as they receive their caps.

THE SENIOR CLASS

HELEN ALTHENA CARAVAS
Art, English
Portsmouth, Virginia

SHELVIE RITCHIE CARR
History and Social Science
Harrisonburg, Virginia

HARRIET LOUISE CARTER
Business Administration
Lovingston, Virginia

JUDITH REBECCA CHILDRESS
Elementary Education
Troutville, Virginia

SARA JUANITA CHINN
Business Administration
Arlington, Virginia

BRENDA LOUISE CLARK
English, Elementary Education
Richmond, Virginia

Officers take a bow on

MADISON COLLEGE

NANCY KAY CLEMENTS
Library Science
History and Social Science
Courtland, Virginia

SHIRLEY ANNE COATES
History and Social Science
Culpeper, Virginia

PHYLLIS MAE COFFMAN
Home Economics
Alexandria, Virginia

MARY ELIZABETH COMER
Institution Management
Stanley, Virginia

FRANCES SANDRA COOMES
Institution Management
Abingdon, Virginia

SUSAN PAYNE COPENHAVER
Elementary Education
Chilhowie, Virginia

Senior Class Day.

THE SENIOR CLASS

VERLINDA PAIGE CORBITT
Elementary Education
Newport News, Virginia

KITTY SUE COX
Home Economics Education
Farmville, Virginia

CAROL ELIZABETH CRITZER
Business Education
Afton, Virginia

CAROLYN LEE CROSSWHITE
Elementary Education
Salem, Virginia

NANCY LOUISE CUNDIFF
Business Education
Gretna, Virginia

GERALDINE CAROL CURTIS
Elementary Education
Strasburg, Virginia

Varied talent acts helped to make

MADISON COLLEGE

AMANDA HARDING CUSTARD
Elementary Education
Grottoes, Virginia

CATHERINE ANNE DANIEL
Business Education
Waynesboro, Virginia

PEGGY ELIZABETH DALE
Psychology
Edinburg, Virginia

CAROL ANN DAVIS
Institution Management
Falls Church, Virginia

ELLEN INEZ DAVIS
Liberal Arts
Suffolk, Virginia

PATRICIA ANN DAVIS
Physics
Lexington, Virginia

our Class Night a success.

THE SENIOR CLASS

PATSY YVONNE DEAN
Physical Education
Hampton, Virginia

AIDA MARYANN DeLUCA
Elementary Education
Wantagh, New York

HARRIET LLOYD DICKENS
Biology
Lynchburg, Virginia

LULA MAE DICKENSON
Business Education
Bedford, Virginia

VENNY DRATES
English
Roanoke, Virginia

BETTY DAVIS DRIVER
English
Timberville, Virginia

Class Night directors, Barbara and

MADISON COLLEGE

ELLEN TERRY EASON
Elementary Education
Portsmouth, Virginia

ANN E. ERDMAN
History and Social Science
Harrisonburg, Virginia

JEAN CAROL ELDRIDGE
Business Education
Richmond, Virginia

ELIZABETH ANN EWING
Business Administration
Harrisonburg, Virginia

TRILBIE LEE FERRELL
Business Education
Roanoke, Virginia

GAYLE JEANNETTE FITZGERALD
Mathematics
Waynesboro, Virginia

Helen, introduce their families.

THE SENIOR CLASS

PHYLLIS ANN FIZER
History and Social Science
Bedford, Virginia

KITTY JO FLICK
Elementary Education
Harrisonburg, Virginia

NORA JEAN FOUKE
Elementary Education
Norfolk, Virginia

LYDIA MAE FRAME
Elementary Education
Marshall, Virginia

BEVERLY ANNE FRYER
Physical Education
Pikesville, Maryland

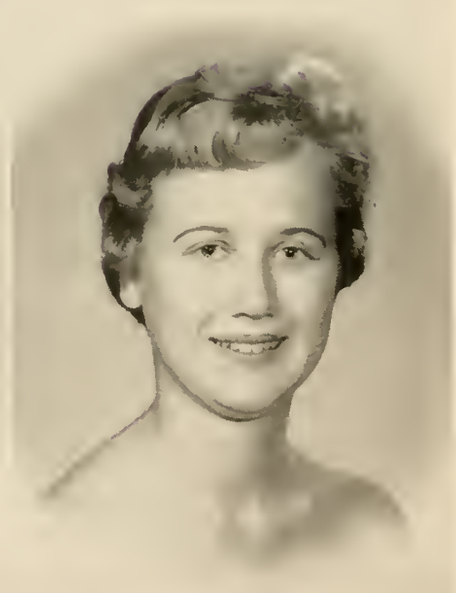

JANET LEE GARBER
Elementary Education
Luray, Virginia

These Seniors are enjoying the party after

MADISON COLLEGE

MARALLYN MAE GARD
Biology
Arlington, Virginia

JANE NELSON GARRETT
History and Social Science
Warwick, Virginia

NEDRA SHULTZ GALLAHAN
English
Alexandria, Virginia

BRENDA LEE GLENN
English
Grottoes, Virginia

MARTINA RUTH GODEY
Physical Education
Vienna, Virginia

VIRGINIA MARIE GOETZ
Social Science
Arlington, Virginia

Class Night
given by the Alumnae Association.

THE SENIOR CLASS

HARRIET ANN GOODE
Home Economics Education
Winchester, Virginia

ELIZABETH BLANCHE GOUGH
Music Education
Lynchburg, Virginia

MARY MARGARET HALL
French
Arlington, Virginia

BARBARA DAVIS HANEY
History and Social Science
Ruckersville, Virginia

SARAH GOWIN HARDING
Elementary Education
Lynchburg, Virginia

LINDA LOU HARMON
Elementary Education
New Hope, Virginia

Barbara Haney leads her group

MADISON COLLEGE

NANCY LEE HARMON
Library Science
Hillsville, Virginia

MARY ELIZABETH HARRINGTON
Art
Fort Meade, Maryland

ROSALIE ELIZABETH HARRIS
History and Social Science
Hopewell, Virginia

MARGARET ELIZABETH HART
Elementary Education, Psychology
Roanoke, Virginia

KAREN LEA HAYES
Elementary Education
San Francisco, California

DONNA KAY HEATWOLE
Elementary Education
Harrisonburg, Virginia

in a campaign rally.

THE SENIOR CLASS

ELSIE JUANITA HENSHAW
English
Petersburg, Virginia

DORIS MELBA HERBERT
Elementary Education
Montross, Virginia

JOAN FRANCES HIXON
Business Administration
Hampton, Virginia

LOIS JUNE HOWARD
French
Covington, Virginia

RUDOLPH HARRY HULL
Business Administration
Waynesboro, Virginia

SONJA HOPE HUSBAND
Elementary Education
Richmond, Virginia

Joanna waits for an autograph

MADISON COLLEGE

ROSEMARY IRENE JEFFERSON
Biology
Roanoke, Virginia

PATTIE LOU JERNIGAN
English
Richmond, Virginia

MARTHA EPPES JONES
Home Economics Education
Ellerson, Virginia

BARBARA KAY KEATLEY
Music Education
Portsmouth, Virginia

WANDA B. KIBLER
Elementary Education
Luray, Virginia

CAROL ANN KIMMEL
Elementary Education
Melford, Delaware

from the Four Freshmen.

THE SENIOR CLASS

BARBARA JEAN KING
Elementary Education
Charlottesville, Virginia

SUZANNE KRAIGE
Music Education
Roanoke, Virginia

SALLYANNE MARGARET LAWRENCE
Mathematics
Greensburg, Pennsylvania

LORETTA LEE LAYNE
Elementary Education
Lynchburg, Virginia

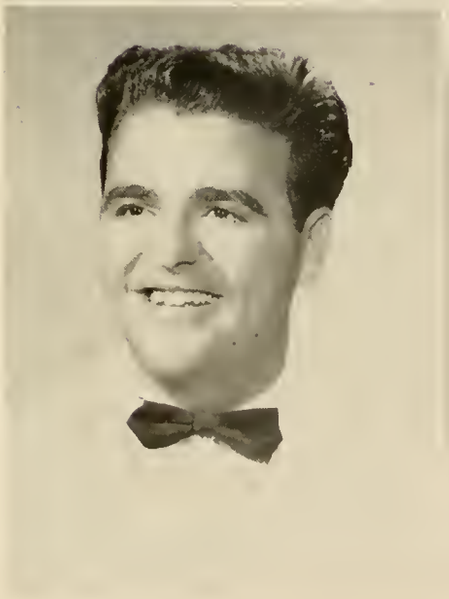

BRUCE ALLEN LEFFEL
Business Administration
Harrisonburg, Virginia

MARY LEWIS LINCOLN
Elementary Education
Lovingston, Virginia

S.G.A. assembly ends with

MADISON COLLEGE

SARAH LOUISE LINDSEY
Elementary Education
Marion, Virginia

ROBERT CHARLES LINTON
Music Education
Fredericksburg, Virginia

JANE ALICE LOHR
Elementary Education
Orange, Virginia

SHIRLEY MARIE LYTTON
Elementary Education
Fairfax, Virginia

AUDREY MARKS McCLANAHAN
Elementary, English and Social Science
Charlottesville, Virginia

KAY LOU McCLANAHAN
Biology
Stephens City, Virginia

the Alma Mater.

THE SENIOR CLASS

SARA HENRIETTA McNEIL
Elementary Education
Suffolk, Virginia

MARSHA ELAINE McQUEEN
Music
Arlington, Virginia

GAIL CAROL McSWEENEY
Physical Education
Roanoke, Virginia

ADRIAN ELOISE MALOUF
Music
Roanoke, Virginia

BETTIE ANNE MAYO
Physical Education
Richmond, Virginia

GRACE ANNE MERCER
Biology and Mathematics
Norfolk, Virginia

This baby gets tender care

MADISON COLLEGE

CAROLINE SUE MILLER
Music Education
Arlington, Virginia

CAROLYN VIRGINIA MORRISON
Elementary Education
Woodstock, Virginia

SUSAN JANE MOYAR
Elementary Education
Colonial Heights, Virginia

BARBARA ANN MYERS
Business Administration
Croton-on-Hudson, New York

JOAN ANN NEIBERT
English
Fairfax, Virginia

BONNIE LEE NELSON
Chemistry
Mine Run, Virginia

rom Home Management residents.

THE SENIOR CLASS

JOHN HOWARD NELSON
Business Administration
Harrisonburg, Virginia

MARY BOLES NELSON
Elementary Education
Bridgewater, Virginia

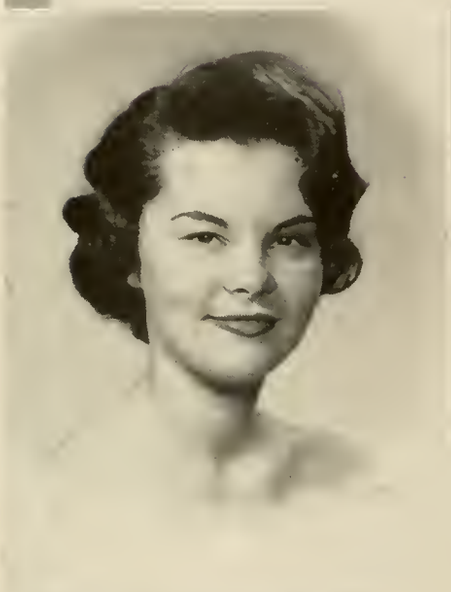

BARBARA JEAN NEWBY
Biology
Washington, D. C.

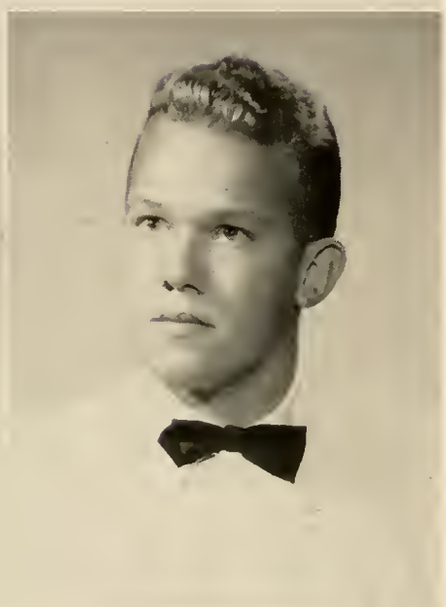

RALPH EUGENE NEWLAND
Business Administration
Mount Jackson, Virginia

VIRGINIA ANN NEWTON
Business Administration
Chase City, Virginia

LINDA LEE NICHOLS
Elementary Education
Norfolk, Virginia

Sam, Peggy, and Barbara develop

MADISON COLLEGE

SAMUEL LANGFORD OUTEN
Chemistry
Columbia, South Carolina

HAROLD F. PARIS
History and Social Science
Staunton, Virginia

PENELOPE LOUISE PEABODY
Elementary Education
Princeton, New Jersey

MARTHA SNAPP PERDUE
Elementary Education
Collinsville, Virginia

JOHN DALE PETERS
Liberal Arts
Bridgewater, Virginia

CATHERINE RENEE PHILIPPE
Music Education
Alexandria, Virginia

pictures in the photography lab.

THE SENIOR CLASS

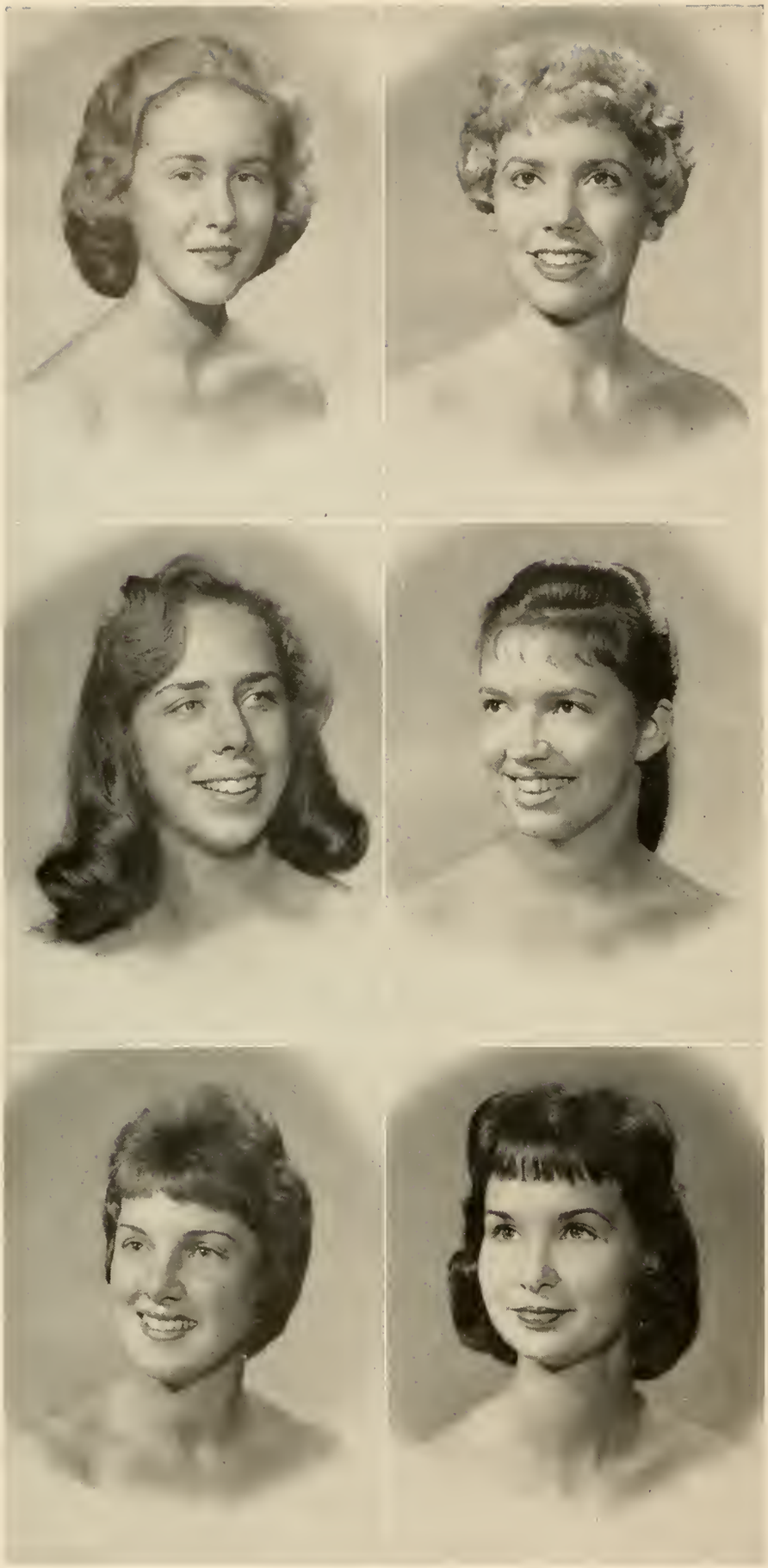

CAROLE GWYN PHIPPS
History and Social Science
Petersburg, Virginia

RUTH CAROLYN PUSEY
Business Education
Alexandria, Virginia

LINDA ALLENE QUIST
Physical Education
Arlington, Virginia

SHELIA JEAN RABE
Home Economics Education
Richmond, Virginia

DEANN JACKSON REED
Biology
Churchville, Virginia

GRACE ARENDALL RICE
History and Social Science
Bon Air, Virginia

Seniors may be called

MADISON COLLEGE

CHARLES WILLIAM RODEFFER
History and Social Science
McGaheysville, Virginia

KATHERINE PATRICIA ROGERS
Elementary Education
Lynchburg, Virginia

FLORA ANN ROLAND
Chemistry, Social Science
Portsmouth, Virginia

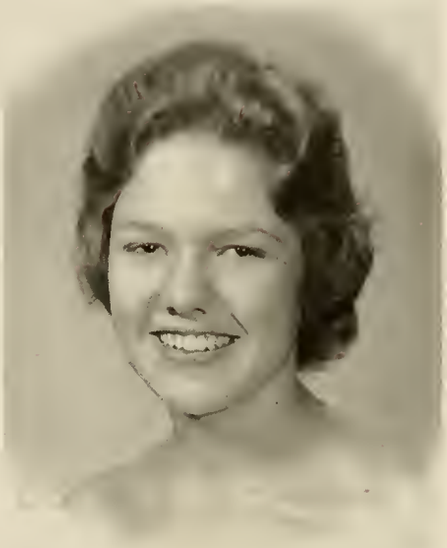

AGNES HALE SAMFORD
Elementary Education
Alberta, Virginia

NANCY PAIGE SAVAGE
Business Administration
Hampton, Virginia

QUITA ARNOLD SCHWEIZER
History and Social Science
Arlington, Virginia

dignified, but . . . .

THE SENIOR CLASS

BETTY COLLEEN SHIFFLETT
Business Administration
Elkton, Virginia

DORIS ELIZABETH SHILLINGBURG
English
Woodstock, Virginia

MARY ANN SHINABERRY
Business Education
Deerfield, Virginia

MARY NEAL SIMPSON
Medical Technology
Roanoke, Virginia

EVELYN MAE SMITH
Physical Education
Richmond, Virginia

HENRIETTA CAROLE SMITH
Elementary Education, Psychology
Stuart, Virginia

Senior beauties line up for

MADISON COLLEGE

JOYCE SANDRA SMITH
Music Education
Balty, Virginia

LENORE MARIE SMITH
Elementary Education, Psychology
Covington, Virginia

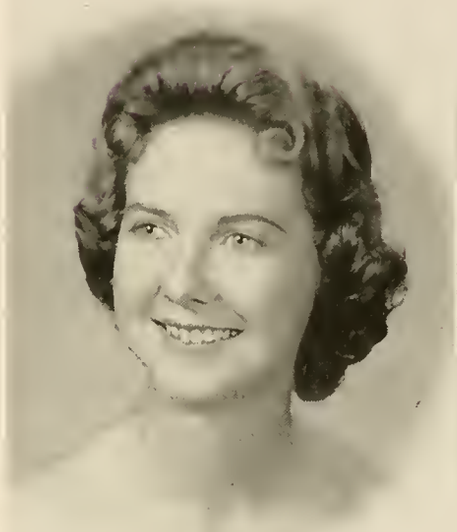

SANDRA VIRGINIA SMITH
Elementary Education
Buffalo Junction, Virginia

JEWEL ELAINE SNYDER
Elementary Education
Waynesboro, Virginia

MARTHA McWILLIAMS SAUFLEY
Biology
Harrisonburg, Virginia

MARTHA LOUISE SOUTHARD
Music Education
Falls Church, Virginia

election of the Apple Blossom Princess.

THE SENIOR CLASS

SCOTT SPENCER
Music Education
Danville, Virginia

HELEN BAIRD STEPHENSON
Elementary Education
Portsmouth, Virginia

BONNIE LEE STIDLEY
Mathematics
Harrisonburg, Virginia

MARY HOPE STOWERS
Home Economics Education
Leesburg, Virginia

BETTY LEE THARP
Music Education
Berryville, Virginia

JOAN PHARR THOMAS
Elementary Education
Roanoke, Virginia

Margaret Hart was named Sweetheart of

MADISON COLLEGE

BARBARA ANN THRIFT
Business Education
Dinwiddie, Virginia

HALLIE DICKINSON TORIAN
Elementary Education
Virgilina, Virginia

GENE GRAY TUGGLE
Business Education
Patrick Springs, Virginia

JEAN ELIZABETH TUNSTALL
English, Psychology
Crewe, Virginia

MARY FRANCES TYLER
Business Education
Herndon, Virginia

SANDRA LYNN UMBERGER
Library Science
Wytheville, Virginia

Sigma Delta Rho at the Christmas Dance.

THE SENIOR CLASS

CAROL MAE VACHER
Elementary Education
Washington, D. C.

MARGIE VERDENE VEST
Home Economics
Check, Virginia

SIGRID LAYNE VEST
Elementary Education
Copper Hill, Virginia

JO ANNA WADE
Physical Education
Waynesboro, Virginia

VIRGINIA LEE WAGNER
Elementary Education
Norfolk, Virginia

BARBARA JEAN WALLS
Home Economics Education
Washington, D. C.

A "first" occurred this year when the men

MADISON COLLEGE

JUNE CANNON WARD
History and Social Science
Newport News, Virginia

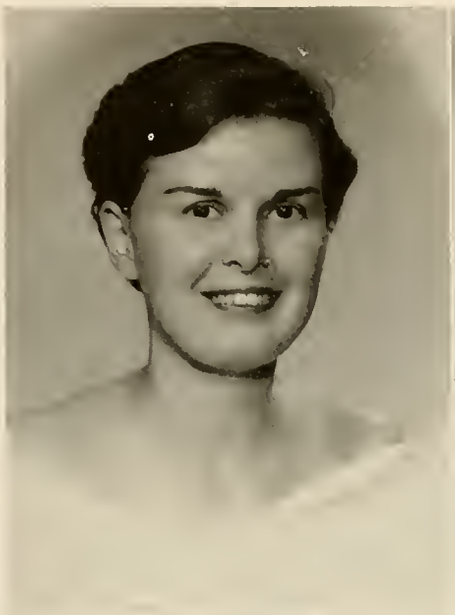

TAMSEY DAWN WARREN
Biology
Hampton, Virginia

SARA RUTH WEBB
Library Science
Lynchburg, Virginia

GERALDINE JEANNETTE WHITMER
History and Social Science
Broadway, Virginia

JOSEPH MIKE WHITMIRE
Business Administration
Harrisonburg, Virginia

GRACE BOOKER WRIGHT
Elementary Education
Weyers Cave, Virginia

students edited an issue of the BREEZE.

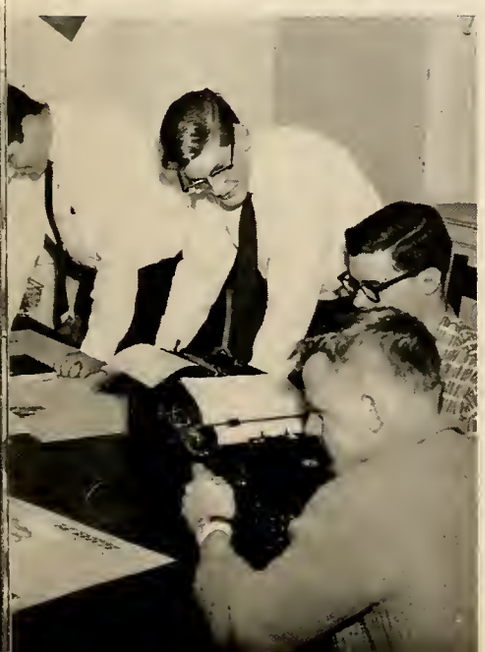

IN MEMORIAM

MISS JUDITH ANN ODHAM

The Senior Class of Madison College pays tribute in memory of Judy Odham who was a member of the class of 1961.

For our class day assembly the Juniors presented dancer, Rod Strong.

President Miller introduces class president, Sue Hardie.

Joy, Betty, and Joanie kick up their heels "By the Sea."

Carolyn and June add their talents to the Class Night program.

"We ain't got the money for the mortgage on the farm."

Sing it out, Juniors!

JUNIOR CLASS OFFICERS

The Class of '62 had another spirited and eventful year. Working together to put on our Class Day and Class Night performance, "Remember When," was fun for all.

We were happy to welcome a new "Sister Class," the Freshmen. With members of our own class being elected in spring to serve as campus leaders next year, came the realization that we will soon be entering into the last phase of our college lives.

SUE R. HARDIE
President

Class Sponsors,
Dr. and Miss Curtis.

Left to Right: T. Winbourne, Vice-President; E. Gullion, Secretary; B. Anderson, Treasurer; M. Owings, Reporter; B. Hoffman, Parliamentarian.

JUNIOR CLASS

Carol Almond
Frances Amiss

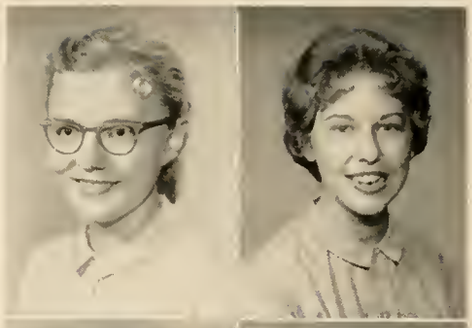

Sue Blankenship
Carolyn Bowers

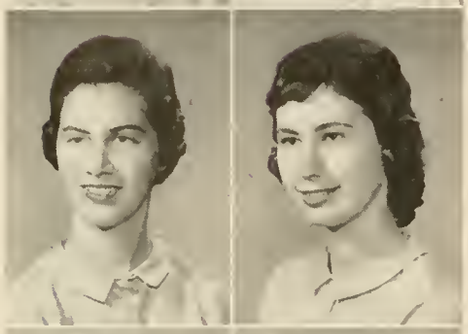

Becky Anderson
Elspeth Andrews

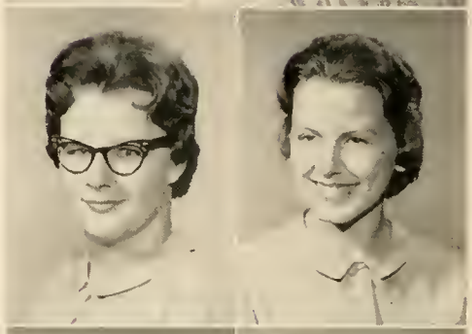

Deanna Bowman
Lora Bowman

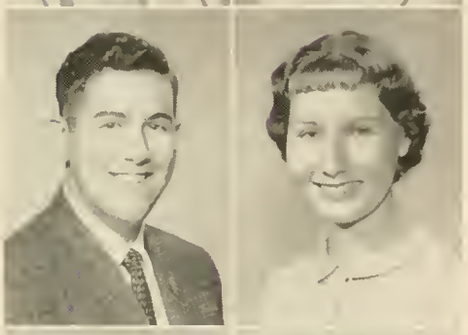

Larry Armentrout
Katherine Baker

Nancy Bretz
Betty Brockman

Ann Barber
Jean Baum

Nancy Brown
Janet Burke

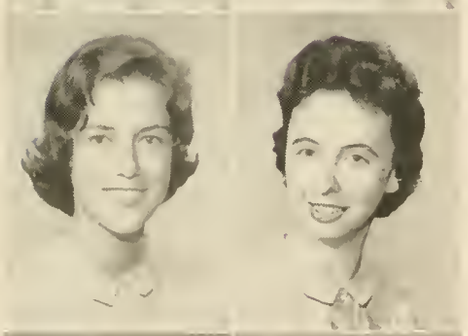

Edith Baumgardner
Frances Bevis

Nancy Burkett
Kay Bruner

Pat Bigger
Ellen Bird

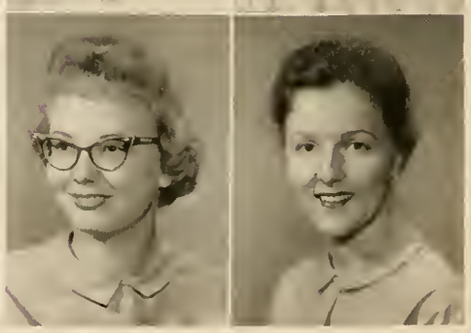

Mary Litts Burton
Joyce Busel

Lynn Campbell
Sandra Campbell

Dale Cochrane
Audrey Coffey

Sally Carabello
Dotty Carpenter

Judy Coffman
Martha Craig

Iris Cash
Ellen Childers

Janice Culver
Penny Dakan

Anne Clarke
Doris Clarke

Sandra Davy
Alma Denton

Lou Clarke
Marijane Cleavenger

Shirley Dellinger
Bettina DiIorio

Pat Clements
Janice Clinedinst

Vicki Doran
Beverly Duncan

JUNIOR CLASS

Sandra Dutemple
Elaine Early

Barbara Freed
Helen Fulcher

Audrey Eubank
Carol Eudailey

Joy Furman
Valerie Garrett

Barbara Farrar
Bobbie Jo Farrar

Helen Glass
Frances Goldstein

Ganelle Fearnow
Faye Ferguson

Pat Golladay
Charles Good

Emily Fletcher
Mack Foley

Eleanor Gullion
Ann Haley

Anne Forrester
Judith Foster

Billie Scruggs Hall
Carolyn Hall

Sue Hardy
Sara Halloran

Anita Hobbs
Dolly Hofelick

Lucy Hamrick
Betty Harrington

Beverly Hoffman
Margaret Holterman

Barbara Harris
Mimi Hart

Virginia Holliday
Jackie Holst

Linda Hearn
Zelda Heilig

Jeanette House
Norma Housman

Carolyn Hensley
Sandra Hepp

Jean Howerton
Peggy Hudgins

June Herrin
Joni Hipp

Betsy Humphries
Doris Humphries

JUNIOR CLASS

Wilma Huffman
Mary Stuart Jenkins

Judy Landes
Sheldon Layman

Linda Jennings
Theresa Jesser

Nancy Lightner
Wayne Liskey

Deanne Jones
Nancy Joyner

Jane Lotts
Rita Lucas

Mary Ellen Keith
Linda Kern

Myrtle Lute
Linda Luther

June Kent
Anne King

Vicki Lynn
Susan McCloskey

Joyce Kiser
Carol Knight

Anne McFarland
Coco Miller

Joan Miller
Judith Miller

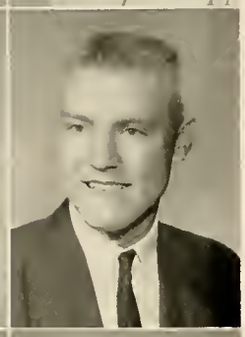

Luanne Miller
Lloyd Monger

Patricia Moore
Beatrice Morrison

Carolyn Morrison
Brenda Mullen

Frankie Murphey
Catherine Nagle

Mary Katherine Neale
Rose Newell

Carol Anne Noel
Melonie Oates

Mary Lou Owings
Bonnie Painter

Joanne Ponzillo
Carolyn Patterson

Pat Peyton
Rachel Phillippe

Brenda Pipicelli
Diane Pollock

Christina Poor
Peggy Pound

JUNIOR CLASS

Rose Pruner
Pat Pugh

Ann Rudisill
Carolyn Ryburn

Beth Quatse
Dorothy Raynes

Penny Ryerson
Janet Scavera

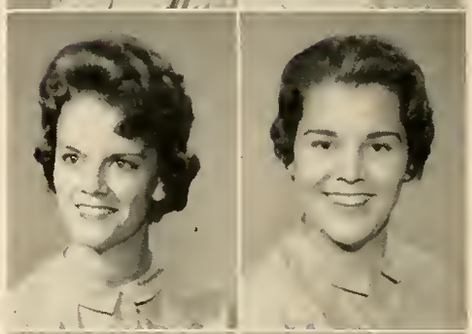

Mary Reilly
Carolyn Renner

Judy Scott
Mrs. Judy Scott

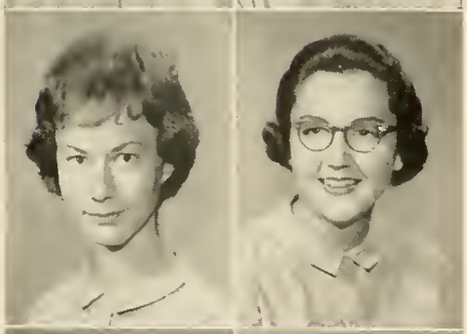
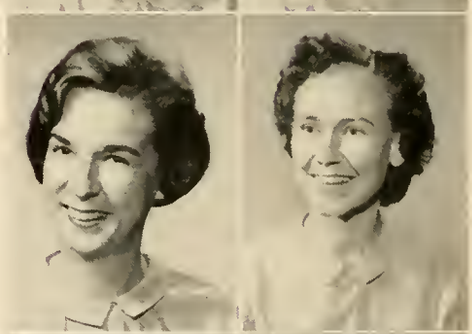

Barbara Rixey
Mary Robertson

Dottie Shaw
Joy Shervel

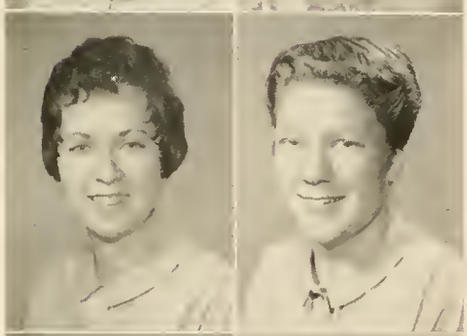
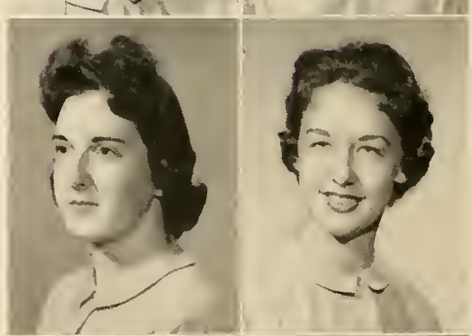

Anna Robertson
Ruth Robertson

Janet Shipe
Janie Simms

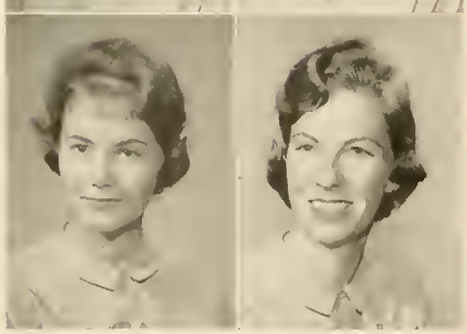
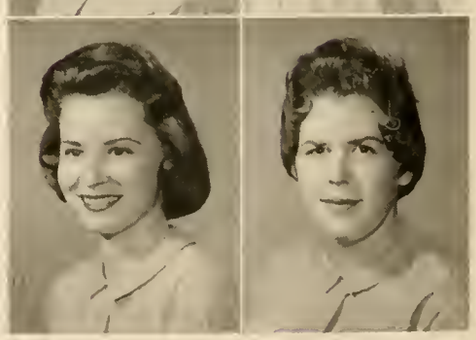

Betsy Rose
Susan Ruckel

Charlotte Smith
Nancy Suder

Patty Smith
Tae Smith

Christina Urban
Patricia Via

Marie Smither
Anne Sulik

Jean Wakeman
Patricia Walker

Ann Sullivan
Ginger Tadlock

Jean Walls
Anne Carol Watkins

Peggy Talman
Deanna Taylor

Betty Carol Wells
Joy Wells

Becky Thomas
Sonja Tolbert

Ruth Weintrub
Mary Whissen

Mary Trussell
Holly Updike

Sandra Whitt
Judy Wilburn

JUNIOR CLASS

Nancy Wilkinson
Judy Williams

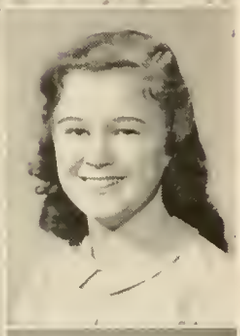

Betty Wood
Anne Woolford

Charlotte Wootten
Betty Yancey

Barbara Yates
Robert Young

Sylvia Young
Maureen Zimmerman

Janet Zirkle

President Miller and the Class Officers welcome guests to Junior Class Day assembly.

A highlight of the Class Night program was "Tom Collins and the Mixers."

These Juniors are rehearsing for their number, "Balling the Jack."

Two numbers by the "Little Darlings" made Junior Class Night complete.

Zhall I sink zu a zong?

Lilly Lodge, our class day performer, was a hit with the whole school.

But I'm just taking a study break!

We'll keep our class spirit up!

I saw mommy kissing Santa Claus!

Here come the little men in the white coats!

SOPHOMORE CLASS OFFICERS

September 1960 was quite different from the September of 1959 to the Class of '63. We arrived on campus experiencing the happiness of greeting old friends and anticipating the feeling of a new status.

To say the Class of '63 is enthusiastic is an understatement. It takes more than enthusiasm to bring sophomores pouring from their dorms minutes before the 10:30 bell. It takes the confiscation of their banner by the Juniors. Not to be outdone the Sophomores ended up with the Junior banner as well as their own.

We hope that this same enthusiasm and class spirit will stay with our class until we graduate.

BARBARA SLATE
President

Sponsors, Dr. and Mrs. Z. S. Dickerson, Margaret Ann and Richard.

Left to Right: S. Sparks, Secretary; B. Oyler, Parliamentarian; C. Atkinson, Vice-President; K. Furguson, Treasurer; I. Richardson, Reporter.

SOPHOMORE CLASS

Diane Abbott
Nancy Acken
Katherine Acree

Barbara Adams
Gertha Addison
Elaine Adkins

Connie Agee
Brenda Alexander
Ann Allen

Jackie Allen
Barbara Ambrose
Mary Anderson

Elizabeth Andrews
Dolores Arbaugh
Betty Armentrout

Mary Arnott
Jeni Artz
Rose Ashby

Carol Atkinson
Teddi Atwell
Pam Ball

Susan Bankert
Judy Baroody
June Basile

Ralph Bass
Nancy Bazemore

Janice Benge
Cynthia Benham

Barbara Bennett
Garland Bennett

Nicola Beverage
Betty Blanchard

Carole Boettcher
JoAnn Bogan

Suzanne Boswell
Mary Bourne

Judy Bowers
Sue Bowman

Patsy Bybee
Cornellia Cadwallader
Marjorie Calvert

Elaine Boyer
Freda Boykin

Eleanor Campbell
Linda Cangalosi
Elizabeth Cantrell

Carolyn Bristow
Carol Brockway

Carol Carnes
Libby Carter
Linda Carvar

Diane Brosius
Dorothy Brown

Catherine Catterton
Carolyn Chamblin
Sally Chapman

Judy Brown
Selma Brown

Elizabeth Chappell
Rosemary Chitwood
Virginia Christian

Phyllis Brubaker
Ann Bruce

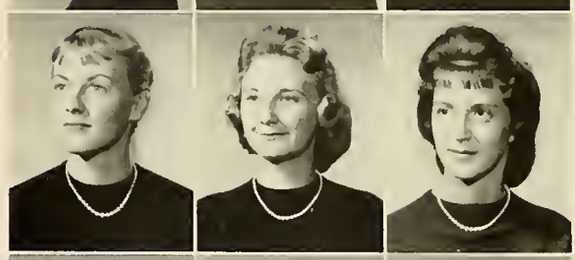

Jackie Clark
Melva Clark
Nancy Clark

Margaret Bryan
Delores Bufani

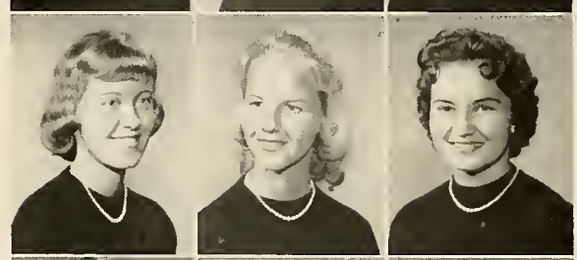

Nellie Clark
Rebecca Clark
Viola Clark

Henry Buhl
Beverly Burgess

Judy Coffin
Betty Coghill
Ann Coiner

SOPHOMORE CLASS

Martha Comer
Angela Coon
Evelyn Cox

Elizabeth Cropper
Ann Crump
James Crump

Dorothy Davis
Mary Davis
Virginia Davis

Virginia L. Davis
Marquerite DeBarry
Phyllis DeBerardinis

Nellie Depoy
Betty Dickerson
Ann Dickson

Dianne Dehl
Mary Dillon
Carolyn Divers

Sally Drake
Martha Douglas
Jo Dunnington

Betty Edwards
Pat Estes
Mary Farris

Kay Ferguson
Pat Fleetwood

Carolyn Fox
Terry Franklin

Mary Fravel
Donna Fritz

Charlotte Frye
Pat Garcelon

Carole Gilliam
Linda Gonzalez

Elizabeth Gordon
Doris Grant

Ruby B. Grant
Audrey Greene

Shirley Harmon
Judy Harpine
Carol Hastie

Bonnie Greene
Faye Greene

Shirley Hawks
Linda Hayes
Rita Hayward

Pat Grey
Jacqueline Grove

Dianne Helbert
Ann Helfrick
Carol Hensley

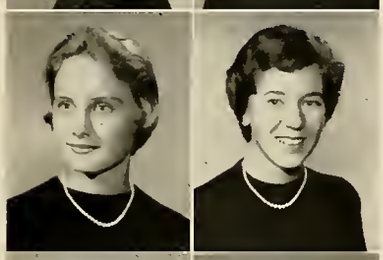

Mary Gush
Paige Gutshall

Barbara Heys
Linda Hill
Tina Hillquist

Adrienne Hall
Mary Hall

Jennie Hines
Daniel Hooke
Marlene Hosaflook

Phyllis Hall
JoAnne Hamlet

Kathy Hudson
Carolyn Huffman
Nancy Jacobs

Beth Hammersley
Ann Hanowell

Evelyn Jenkins
Ann Johnson
Dorothy Johnson

Martha Hardin
Ralph Harlow

Jane Johnson
Joyce Johnson
Pat Johnson

SOPHOMORE CLASS

Frances Johnston
Barbara Jones
Katherine Jones

Carolyn Jordan
Nancy Kane
Carolyn Karper

Ellen MacMahon
Sharon Mahanes

Loretta Keith
Cathy Kennedy
Mary Ellen Kilday

Joan Mann
Kathleen Marano

Ninnette Killeen
Katherine King
Barbara Kinsey

Carolyn Markham
Dawn Marston

Mary Jane Kollender
Mary La Cas
Jean Lawton

Janice Mathias
Penny Matthews

Linda Lee
Nancy Lee
Jean Leitner

Ruth Mayhew
Dollie Maxwell

Alice Ligon
Judy Locknane
Becky Louderback

Alice Meade
Liz Meissner

Mary Lee McBride
Joan McCubbin
Wendy McKee

Janice Middleton
Ellen Miller

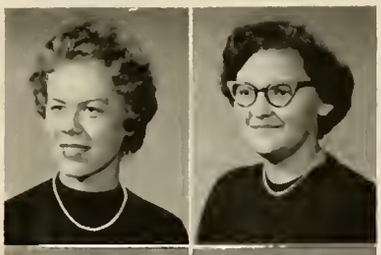

Shirley Myers
Joyce Neal
Linda Nichols

Pam Minor
Patsy Mitchell

Susan Norvell
Betty Norquest
Brenda O'Baugh

Judy Monger
Marie Monson

Shelby O'Bryan
Bonnie Oyler
Phyllis Pakurar

Frances Moore
Virginia Moore

Joanne Palmer
L. Joanne Palmer
Miriam Pannell

Barbara Morris
Ellen Morris

Jean Paterson
Libby Paterson
Gail Paulette

Evelyn Morris
Pat Mothershead

Priscilla Payne
Madeline Peebles
Patricia Perdue

Joan Mowry
Mary Jane Murphy

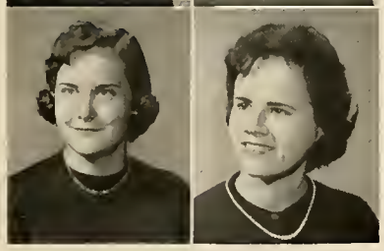

Florence Phillips
Virginia Phillips
Susan Pittman

Beverly Myers
Eleanor Myers

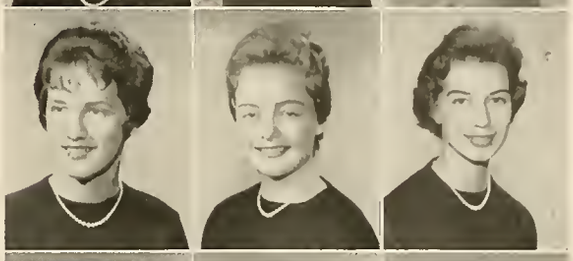

Judy Pope
Connie Powers
Barbara Pravecek

SOPHOMORE CLASS

Wanda Puffenbarger
Charlotte Puryear
Barbara Richards

Irene Richardson
Carolyn Rissler
Janice Roach

Helen Simpson
Marvin Slabaugh

Sue Robertson
Martha Romaine
Connie Rosenberger

Barbara Slate
Carolyn Smith

Mary Lou Rowe
Mary J. Rowell
Carol Rowzie

Elouisa Smith
Janet Sophia

Duane Rumburg
Barbara Rymer
Mary Samples

Sandra Sparks
Sandra Steele

Sandra Sandy
Jean Satterwhite
Diane Schornstein

Bee Stockdale
Judy Stover

Inge Schramm
Wilma Scott
Ronnie Sensabaugh

Sue Sumpter
Beverly Sykes

Marilee Shifflett
Leslie Shockley
Janet Shumaker

Diane Sykes
Nancy Sykes

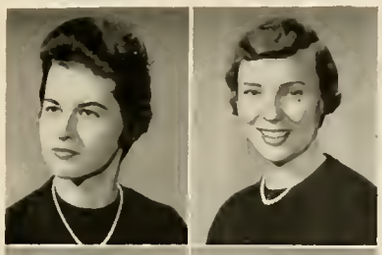

Judy Waleskie
Susan Walker
Donna Warden

Lucy Sydnor
Joyce Teele

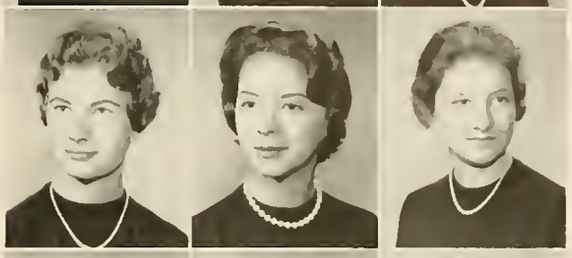

Faye Ware
Mary Watkins
Haden Watlington

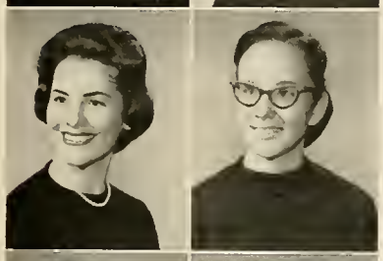

Linda Terry
Bonnie Tipton

Jacci Webber
Joan Wicks
Donna Wiggins

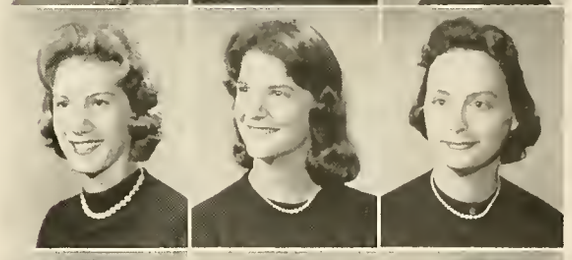

Rita Tozier
Niki Tripolos

Nancy Wilbert
Carolyn Wilkinson
Peggy Will

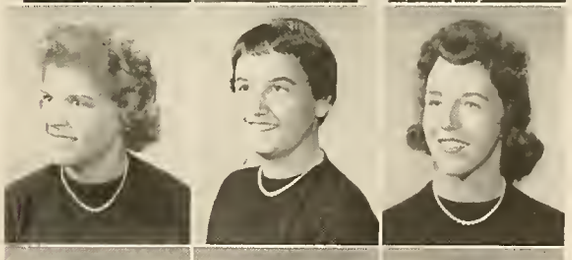

Barbara Tucker
Emily Turner

Jean Williams
Louise Wilson
Carol Wilson

Mae Turner
Pat Turner

Linda Wimer
Becky Winder
Judy Wolfe

Judy Tusing
Sarah Urquhart

Carol Wright
Eleanor Wright
Mary Wright

Georganne Wagner
Suzanne Wagner

Virginia Wright
Barbara Yates
Ida Yoder

Marti Yost
Dina Young
Willis Young

James Zirk
Bernice Zuckerman

Trudging back from breakfast on a snowy morning can be a cold, but lovely scene.

No Wootten kid, you can't have the sophomore banner — you can't even keep the junior banner.

What do you mean Madison is not co-ed?

A Madison lady will at all times . . . ???

Caos On Easy Street!

We arrived at Madison filled with anticipation . . .

. . . and quickly made new friends, and became acquainted with the administration at a formal tea.

We signed the pledges and became a part of Madison's honor system . . .

. . . and took time out to show off our talents to the upperclassmen and to our classmates.

At Freshman capping, we became full fledged members of the student body . . .

. . . and quickly learned the pace of college life.

FRESHMAN CLASS OFFICERS

On September 11, 1960, the Freshmen of the Class of '64 began to matriculate at Madison College. Our first days were filled with meetings, getting settled, making friends, and registering to complete our orientation program.

Without the guidance of our "Big Sisters," Senior Counselors, campus leaders, and administration we would not have succeeded in having such a successful year.

SALLIE ANN MAHANEY
President

Dr. and Mrs. Raymond C. Dingledine,
Sponsors

Left to Right: C. Davenport, Reporter; A. M. Leighty, Secretary; F. Faucette, Treasurer; D. Golliday, Vice-President. Not pictured: H. Fraser, Parliamentarian.

FRESHMAN CLASS

Carolyn Adison
Betsy Allman

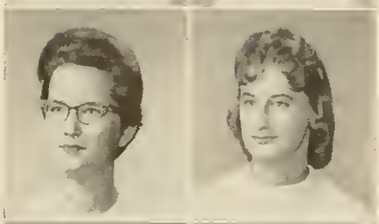

Shirley Barnhart
Josephine Bartkiewict
Brenda Bass

Margaret Anderson
Dianna Anthony

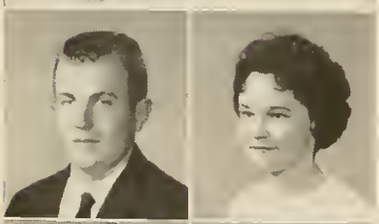

Barbara Beahm
Judy Beane
Frances Beavers

Jim Armentrout
Sandra Armstrong

Sandy Becraft
Mary Bennett
Phyllis Beylor

Billie Arnett
Vickie Asbury

Linda Bibb
Carole Bishop
Becky Black

Bonnie Avent
Ann Babich

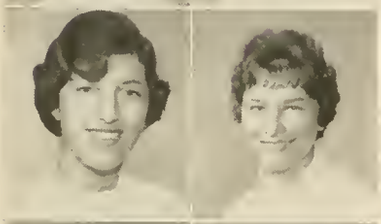

Penny Blackburn
Lois Blackwell
Jeanette Blair

Dorothy Baker
Pat Baker

Marcella Blaylock
Molin Blaylock
Sandra Blossar

Diana Balducci
Carole Bales

Ricki Bond
Eva Bowman
Gwen Bozman

Diana Bambacus
Erma Bambers

Evalyn Branson
Carolyn Bratton
Evelyn Breeding

Martha Bardsley
Margaret Barnard

Rebecca Breeze
Virginia Brewer
Barbara Brown

Florence Brown
Janice Brown
Judy Brown

Linda Brown
Elaine Browning
Virginia Bull

Coby Ann Bunch
Mary Allen Buren
Nancy Carol Burgess

Sharon Burner
Juanita Burnop
Suzanne Buschman

Diana Byrd
Dotty Calary
Frances Callahan

Carmen Campbell
Zane Campbell
Anne Cann

Lois Cardarella
Carole Carpenter
Wanda Cash

Barbara Cassidy
Carolyn Casteen

Eugenia Chaplin
Chris Chennault

Linda Chinn
Gail Christensen

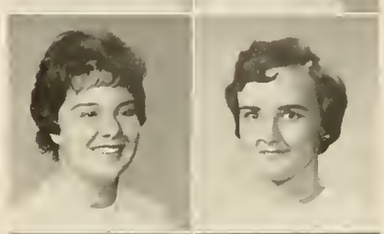

Diane Claflin
Nancy Clanton

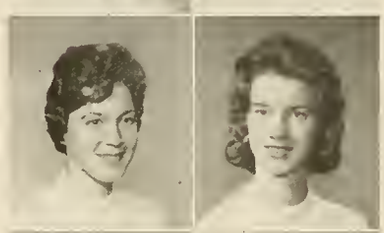

Gayle Clark
Jo Ann Clark

Ann Cline
Jane Cloe

Ann Cochran
Betty Lee Coe

Judy Coffin
Harriet Cohen

Carolyn Colladay
Ellen Collins

FRESHMAN CLASS

Edna Conard
Eleanor Conner

Kathy Dahs
Marilyn Dankers
Pat Danner

Karen Conner
Ann Cook

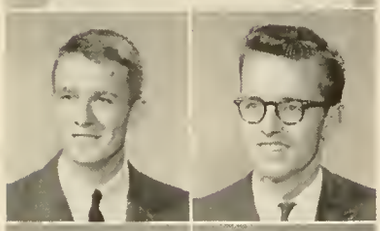

Thelma Darden
Cindy Davenport
Barbara Davis

Arthur Cook
Wayne Cooke

Bette Davis
Dondrea Davis
Margaret Davis

Marcie Corwin
Grace Cosby

Nancy Davis
Patricia Davis
Ray Davis

Jane Covington
Jean Cowherd

Ann Dawkins
Mary Lee Dawson
Jeff Delaney

Doris Cox
Rose Marie Creery

Kathy Dennis
Carol Dodge
Carolyn Ann Dooley

Jo Ann Crockett
Anita Crosswhite

Marita Dovel
Sharon Drescher
Margel Dulaney

Ruth Crouch
Barbara Crowder

Virginia Duncan
Carolyn Durrer
Mary Jo Durrett

Sarah Cruise
Charlotte Crummette

James Eaton
Ella Eddins
Ann Edison

Frances Ellis
Martha Engel
Rachael Estes

Kathleen Evans
Sharon Fansler
Suzanne Farrell

Frances Faucette
Lynn Ferguson
Diana Finney

Johanna Fisher
Sarah Fitzwater
Peggy Fletcher

Sally Florey
Sandy Floyd
Barbara Ford

Harriette Fraser
Linda Fravel
Margaret Friel

Elma Fromm
Mildred Funkhouser
Carole Gaines

Becky Garman
Barbara Garnett

Judy Garrett
Phyllis Gary

Pat Gay
Sue Gaynor

Linda Geohegan
Jean German

Oma Gifford
Emily Gill

Nita Gills
Sharon Girton

Bonnie Sue Gleason
Pat Goodwin

Dennis Golloday
Judy Goodwin

Carole Gorry
Laura Gough

FRESHMAN CLASS

Jane Gracey
Linda Gray

Becky Hatchell
Remona Hatcher
Carol Hawks

Shelia Green
Joyce Gregory

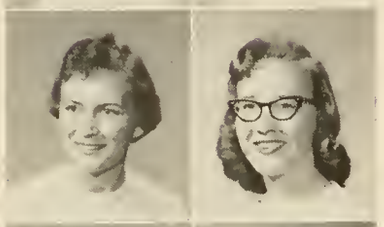

Becky Hayes
Judy Hays
Peggy Hedly

Faye Griffin
Martha Griffith

Barbara Hensley
Noret Herban
Mary Herman

Linda Guthrie
Linda Hahn

Ann Marie Herrington
Chris Herrmann
Judy Hertzler

Jeane Hale
Shirley Hale

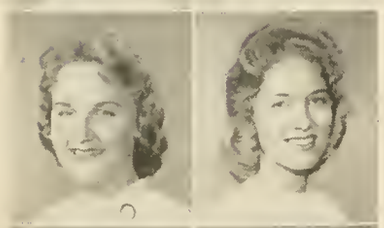

Nancy Hitch
Catherine Holt
Augusta Homan

Sandra Hammer
Elizabeth Hannah

Sara Hotinger
Jill Holt
Sarah Ann Howard

Pat Hansbrough
Sue Harrell

Elizabeth Hudgins
Charlene Hudson
Becky Hudson

Cathy Harris
Kathie Harris

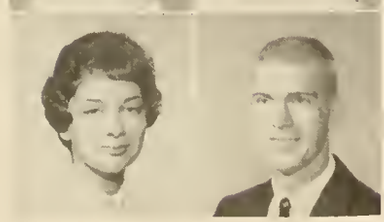

Rae Huffman
Jane Hundley
Diane Hunt

Sandra Harris
Stanley Hartman

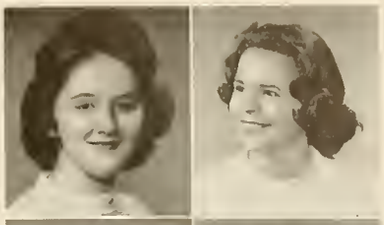

Virginia Knott
Patsy Kolebas

Janet Ikenberry
Lou Inge
Roberta Isabella

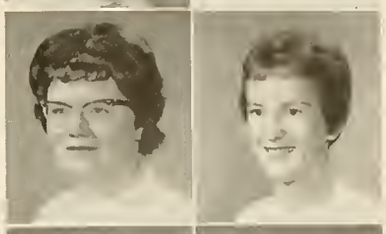

Chris Konzelmann
Lois Kunz

Judy Jackson
Marsha Janes
Amelita Jenkins

Carole Lammer
Barbara Landes

Connie Johnson
Marie Johnson
Marla Johnson

Nancy Lane
Margaret Lantz

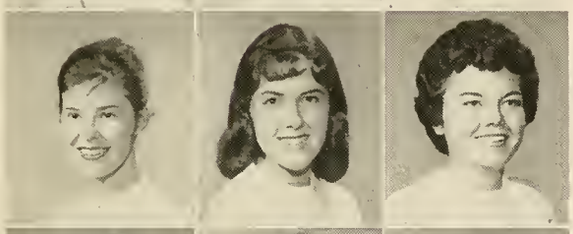

Charlene Jones
Anne Joslin
Evelyn Joyner

Susan Leech
June Leffler

Marie Kasuba
Delores Keeney
Joyce Keiter

Patsy Leffler
Anna Lieghty

Carole Keller
Mary Kibler
Donald Kilbert

Frances Leith
Carolyn Lester

Susan Kilby
Mary Jane Kille
Carol King

Rebecca Lester
Jean Lillard

Pat King
Marie Kitchell
Jo Ann Cline

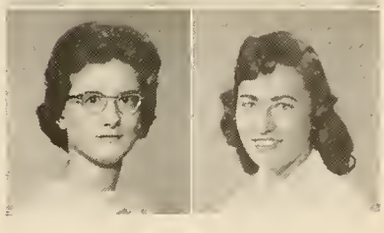

Betsy Lingebach
Virginia Lee Linton

FRESHMAN CLASS

Pat Lloyd
Alice Lastetter

Mary Martin
Evelyn Martin
Natalie Maslivec

Lou Lovell
Anette Lucas

Linda Mason
Janet Massey
Toni Masters

Dorothy Lucas
Margaret Lyon

Ellis Matheny
Marlene Matthews
Nancy Matthews

Eleanor McAlpin
Mary McCoy

Carole Mauk
Joanne May
Virginia May

Jeanie McDonald
Martha McEwen

Cecil Mays
Sandra Mays
Eleanor Maxey

Jane McGhee
Marian MacMasters

Donna Mercer
Linda Miller
Mildred Miller

Sallie Ann Mahaney
Jackie Majette

Nancy Miller
Anne Melstead
Jane Mistr

Juanita Malizka
Phyllis Manspile

Barbara Mitchell
Gary Monger
Joan Monger

Stella Marilla
Ann Martin

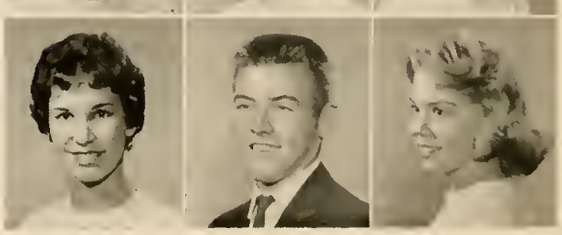

Judy Oyhus
Linda Pace

Ruth Monarch
Patsy Moore
Sarah Moore

Beverly Paley
Ruth Parr

Barbara Morgan
Pat Morris
Eleanor Mosher

Sue Patterson
Karen Pearce

Grace Munkasey
Mary Jane Murphy
Betty Myers

Diane Pennewell
Joan Phelps

Jill Myers
Margaret Myers
Karin Nelson

Lois Jeanne Phillips
Mary Phillips

Pat Nielsen
Jane Nightingale
Darrell Nygaard

Ester Piercy
Beverly Pollack

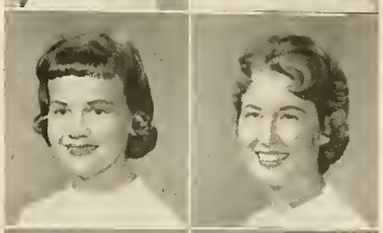

Rita O'Berry
Frances O'Connor
Carol Ohl

Margaret Powell
Sarah Powell

Margaret O'Neill
Charlene Orebaugh
Joyce Ousley

Charlotte Price
Barbara Prince

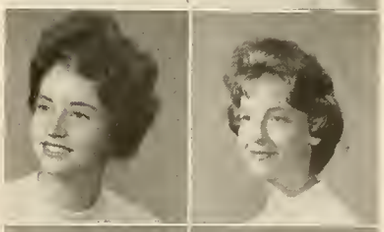

Shirley Overby
Carole Overstreet
Sara Owen

Janet Prisaznick
Jane Probst

FRESHMAN CLASS

Jewell Puffenbarger
Fay Pugh

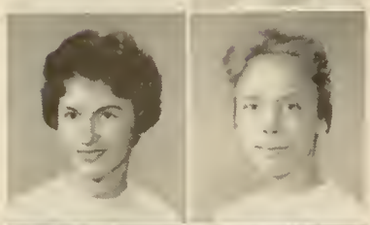

Carol Robbins
Betty Jean Roberts
Tommie Robertson

Rita Pullen
Mary Helen Purcell

Anne Robins
Pat Robins
Carol Robinson

Carol Puster
Barbara Quigley

Harriet Robinson
Sandra Rochon
Sandra Rollison

Bettie Quisenberry
Reda Rasnick

Cynthia Rolston
Betty Root
Carolyn Ann Rose

Joan Reading
Barbara Reeves

Shirley Rosen
Karen Ruddle
Frances Rudy

Emily Reed
Ann Renalds

Judy Saddler
Nancy Salomonsky
Jean Satko

Paula Revere
Mary Reynolds

Beverly Sawyer
Nancy Sayers
Marcia Schuler

Joan Ricco
Ann Richardson

Donna Scott
Joyce Scott
Rebecca Scruggs

Cathy Ridenour
Ellen Ripper

Nancy Spady
Sonya Sparks

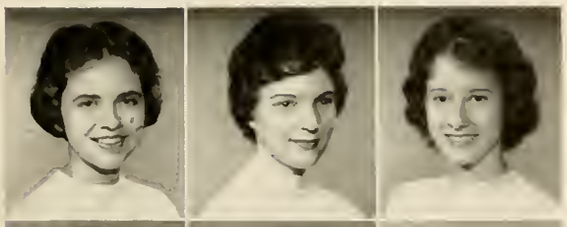

Sally Seabright
Pam Selby
Lynda Seymour

Roberta Spence
Mary Anne Spinks

Betty Shaver
Jane Shell
Randall Shifflet

Rebecca Springer
Pat Steele

Rebecca Shinaberry
Barbara Shoemaker
Lynn Shoemaker

Carolyn Steinla
Carol Ann Stemple

Sharon Shoemaker
Shelby Short
Mary Carolyn Shrop

Donna Stine
Dorthy Stoneburner

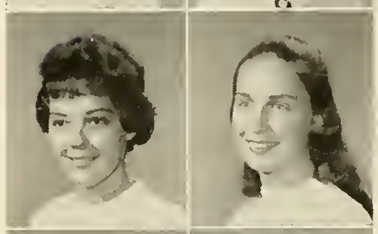

Sally Shugers
Annette Shumake
Beverly Simmons

Sandra Stowe
Elaine Stratton

Marian Simpson
Margaret Skillman
Adelaide Skinner

Linda Strickland
Kari Sverdrup

Lois Smith
Mary Evelyn Smith
Patricia Smith

Anne Swartz
Frances Sydnor

Rebecca Smith
Alice Snellings
Carole Snyder

Bonnie Talley
Harriet Tate

FRESHMAN CLASS

Barbara Taylor
Carolyn Taylor

Brenda Triplett
Sonja Turner
Wanda Turner

Fay Taylor
Faye Taylor

Carole Twoney
Judy Twyman
Carol Ullrich

Margaret Taylor
Peggy Teeter

Patsy VanPelt
Sharon VanSize
Mary Varner

Nancy Terry
Shirley Thackston

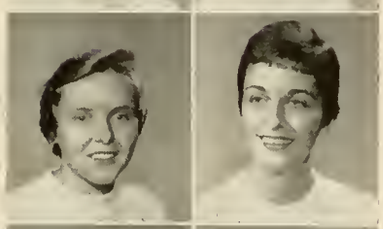

Frances Vaughan
Lorraine Vaughan
Sandra Vernon

Betsy Thomas
Carol Thomas

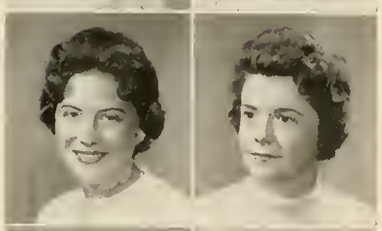

Glenda Viar
Joyce Waddell
Donna Walker

Helen Thomas
Jean Thompson

Julia Walker
Martha Walker
Grace Wallace

Lyn Tilly
Patricia Tinsley

Wanda Mae Walter
Phyllis Waltman
Carole Ward

Ann Tourgee
Judy Trayham

Betty Sue Warren
Anne Weaver
Carolyn Ruth Weaver

Gayle Treakler
Judy Tressel

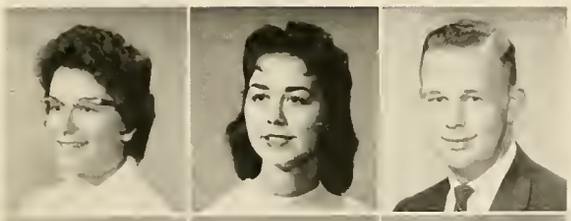

Carol Webb
Helen Webb
Monty Webb

Margaret Wells
Jean Westphal
Joyce White

Martha White
Charlotte Whittaker
Joyce Whittaker

Barbara Wilkerson
Mary Ann Williams
Peggy Wills

Suzanne Wills
Patricia Willson
Beth Wilson

Dorthy Wilson
Terry Wilson
Sandra Wilton

June Wimmer
Pat Winfree
Janet Wood

Gail Woodard
Christine Woods
Donna Woodson

Caroline Wright
Charlotte Wright

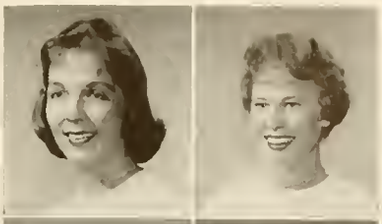

Frances Wright
Judy Wright

Betty Sue Wymer
Marlyn Yankey

Jo Lynn Yeatts
Marjorie Youmans

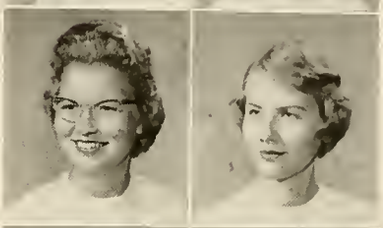

Robert Yow
Betsy Zimmerman

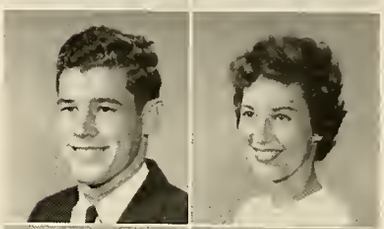

Flora Zirk
Lynn Zirkle

ORGANIZATIONS

. . . Shed Honor's Light On Thee . . .

CAROLYN MORRISON
President

The Student Government Association is the major student organization to which every student who matriculates at Madison College belongs. The Student Council, composed of the officers and class representatives, is elected by the student body and forms the nucleus through which students gain experience in the privilege of self government.

In accordance with tradition, we began the 1960-61 session with a retreat at Riverwood, the college camp. Here we made plans and set goals for the year. We planned for Orientation Week, Freshman Talent Show and the Freshman Coke Parties.

Our S.G.A. is a member of S.I.A.S.G., the Southern Intercollegiate Association of Student Governments. Last year, we were represented by delegates at the New Orleans Convention. This year the convention was held in our own state, Westhampton College in Richmond, and we were again represented.

During the year, the S.G.A. sponsored the selection of the Harvest Princess and the Apple Blossom Princess, the Major Organizations Tea, the Four Freshmen Concert, an S.G.A. assembly, the annual Old Student-New Student Assembly and Banquet, and buzz sessions in the dormitories.

Throughout the year our goals have been to improve scholarship on our campus; to have strong student council, student communications and cooperation; and to help each student feel that she is the student government, that her suggestions, her interest, and her support are necessary.

STUDENT GOVERNMENT ASSOCIATION IS MAJOR STUDENT ORGANIZATION

First Row: M. Tyler, A. McClanahan, C. Morrison, A. Brown, C. Wooten. Second Row: B. Greene, C. Thomas, J. House, F. Ware, S. Whitt, A. Tourgee, J. Dunnington, L. Zirkle, J. Burnap, B. Glenn, M. Stowers, B. DiIorio, C. Philippe, C. Rosenberger.

The Honor Tradition is a coveted heritage on Madison's campus. Through the years, the Honor Council has grown stronger in its efforts of promoting the personal and group integrity of all students.

Elected representatives from the respective classes and the Men's Student Government Organization serve as an impartial court in acting on violations of the Honor Code, and the Council also sees that all phases of the Code are explained to the students.

Honor Council representatives attended the SSASG Convention at Sophia-Newcomb and also an Intercollegiate Conference on Honor Systems at Hood College.

In September the Council helped to orientate the new students into the Honor Code through classes held in the dormitories. Soon after the classes and Honor Pledging Ceremony was held at which time each new student signed a pledge card, signifying an understanding of individual responsibility under our Honor System.

Honor Council and Student Council held combined buzz sessions in the dormitories in December, and in January the Honor Council sponsored the fourth annual Honor Week. The activities of the week included a Council meeting with the dormitory presidents and a Wednesday assembly presenting the film "Honor Code."

The student-chosen Honor Council continually strives to promote honor in every phase of a Madison student's life.

NANCY HARMON
President

HONOR COUNCIL PROMOTES PERSONAL AND GROUP INTEGRITY

First Row: M. Neale, J. Tunstall, N. Harmon, C. Knight, P. Pakurer. Second Row: A. McFarland, M. Engel, M. Hart, W. Liskey, M. Jenkins, M. Peebles, S. Buschman, C. Rolston.

SARA WEBB
President

The Young Women's Christian Association endeavors to lead each student into a richer college life through a belief in the Christian life and in the importance of a Christian character. To accomplish this, the "Y" sponsors such programs as Religious Emphasis Week, Friday Chapel, Sunday Vespers, Dorm Devotions, the Thanksgiving and Easter services, and the Christmas Pageant.

The "Y" Cabinet, composed of elected representatives from each class, also plans other activities through which closer relationships among the students are attained. The Big Sister-Little Sister Program whereby freshmen are helped through these trying first weeks by the upperclassmen, the Halloween Party which provides fun for all, the Christmas Kid Party when presents are brought to give to needy children, and Singspiration before the Saturday night movie — all of these play an important part in our campus life here at Madison.

To promote Christian fellowship among the freshmen, the "Y" Co-Cabinet was organized under the sponsorship of the YWCA Cabinet. The Co-Cabinet plans and carries out various projects and activities throughout the year.

"Y" members are encouraged to active membership through volunteering their services in the area of their choice. In this way each member is a vital part of the "Y" activities.

YWCA PROMOTES CHRISTIAN FELLOWSHIP

Advisors, Left to Right: Dr. and Mrs. Partlow, Dr. and Mrs. Dickerson.

Left to Right: E. Early, Vice-President; K. Keatley, Secretary; B. Clark, Treasurer.

Standing: K. Keatley, L. Lincoln, B. Green. Seated: R. Mayhew, M. J. Rowell, B. Clark, C. Jordan, J. Shumaker.

First Row: B. Freed, C. Hensley, D. Denton, E. Early, S. Young. Second Row: J. Kent, C. Ryburn, Z. Heilig.

CO-Y CABINET. First Row: E. Branson, D. Davis, C. Bunch, P. Gay. Second Row: L. Strickland, J. Scott, C. Ohl, B. Springer, C. Rose.

DORIS SHILLINGBURG
Editor-in-Chief

For the trusty old staff members with printer's ink in their veins, The BREEZE when it comes out on Friday night means more than a campus sheet filled with features and news stories.

To these staff members the Friday night edition is the end product of a week's work of putting the BREEZE together. To the reporters on the news and feature staffs it has meant long hours of gathering news and then more hours in writing it. To the advertising staff the week is a series of trips downtown obtaining ads from the Harrisonburg merchants. After these two staffs have handed in their material, preparation of the copy for the printers is started as staff members meet in the BREEZE room to work on Tuesday and Thursday nights.

To the headline editors the headlines glaring at them from the paper bring back thoughts of the time and skill it takes for the arduous task in writing headlines. To the typists the paper stands for the many battles in getting the typewriters to work as well as trying to reach the handwritten copy.

THE BREEZE IS VOICE OF STUDENTS

The Advisor, Kyle Stirling; Assistant Editor, Sarah Chinn, and the Business Manager, Carol Eldridge, look over past editions for ideas for this week's edition.

C. Rowzie, C. Almond, J. May, B. Wymer, C. Garry, P. Gary, M. Doval, B. Edwards, S. Sparks, reporters of the feature and news staff, bring in articles for the paper.

To the copyreaders it has meant rewriting and correcting endless errors in the copy. To the make-up staff it has meant counting words, measuring space to make the stories fit, and wracking their brains for creative ideas in the placement of the stories in the papers.

Typists J. Leitner, A. Shriver, V. Lynn, N. Gallahan, M. Lute, A. Hanowell prepare the news which will be sent to the printers.

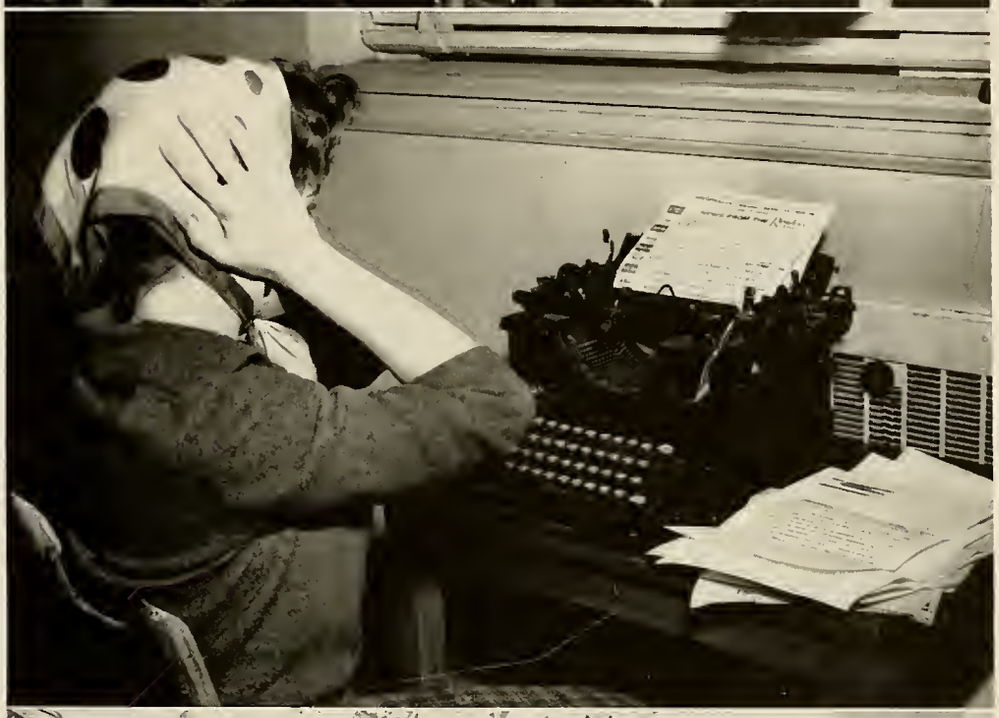

But more than all these things the Breeze after it is completed, gives the staff members feelings of self-satisfaction in serving to the best of their ability the members of our very own student body.

A. Hanowell.

The staff appreciates the student interest in the paper as has been shown by the many letters that have been sent to the Breeze this year. Since the main purpose of the Breeze is to reflect student opinion the staff endeavors to make this its main objective.

D. Grant, C. Herrman, L. Cangolosi, L. Cox, B. Oyler, B. Wynder, J. Dunnington, N. and S. Chinn watch and offer suggestions.

PATTIE LOU JERNIGAN
Editor

Madison's yearbook enjoys the distinction of having been the first student publication issued at the college. Celebrating its fifty-second year, the SCHOOLMA'AM still maintains the purpose of preserving those memories which have made the year significant.

The Editor-in-Chief and Business Manager are elected in the yearly school elections. Each of the four classes elects a representative to serve as class editor for its section. Other members of the staff are selected from members of the student body who are interested in the book.

This year's SCHOOLMA'AM is a "patriotic" one. We have tried to create for you a memory book containing the most lasting symbols of our college — the Alma Mater, the school colors, and the college seal. We have also tried to present a lasting picture of our college days through significant pictures and meaningful words.

The members of the staff have worked hard to produce the 1961 SCHOOLMA'AM. It is a job requiring many hours of worry and struggle, but it is an enjoyable task, a rewarding one.

SCHOOLMA'AM STAFF PUBLISHES FIFTY-SECOND EDITION

Seated: Doris Humphries, Business Manager; Carolyn Crosswhite, Assistant Editor. Standing: Mr. David Diller, Mrs. Mona Coffman, Advisors.

Members of the SCHOOLMA'AM staff enjoy the annual Christmas Party.

EDITORIAL STAFF. First Row: S. Budd, Pictures; M. Perdue, Seniors; A. C. Watkins, Juniors; J. Teele, Sophomores; M. A. Spinks, Freshmen. Second Row: C. Chamblin, Organizations; M. Blaylock, Copy; D. Abbott, Faculty; C. Catterton, Academics; M. Blaylock, Copy; D. Young, Features. Absent from Picture: A. King, Greeks.

First Row: A. Snellings, B. Avert, C. Griffith, R. Scruggs, T. Atwell, M. Wells. Second Row: G. Munkasey, R. Huffman, P. Minor, R. Hensley, C. Bailey, P. Gay.

BUSINESS STAFF. First Row: S. Harmon, J. Neal, M. Arnott. Second Row: L. Chinn, D. Sykes, G. Paulette, C. Davis, S. Bowman, P. Estes, J. Hott.

CHARLES RODEFFER
President

The Men's Student Government Organization began its activities in the fall of 1948. It was felt that the men students on campus were in need of an organized group by which they might integrate their activities and faciliate means of taking part in campus activities.

The objectives of the SGO are to promote better student-faculty relations, act as intermediary between the administration and the men students, and to promote the general goodwill and welfare of the college and student body. Toward these objectives, the SGO has aimed to promote and support the well-being of the men students at Madison.

The SGO has participated in various activities during the year, including the annual smoker (the stag party we look forward to each year), Old-New Student Day and Assembly, Student Government Assembly, Men's SGO Annual Picnic, and various other get-togethers.

MEN'S STUDENT GOVERNMENT IN TWELFTH YEAR

DR. E. L. TOLBERT
Advisor

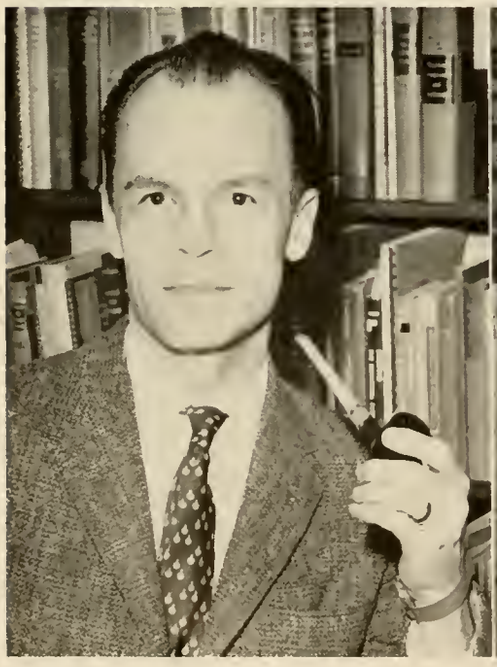

Left to Right: D. Hooke, C. Bradfield, C. Rodeffer, B. Armentrout, S. Layman, C. Good.

S.G.O. members meet in Burruss Hall for their weekly business meeting.

ACTIVITIES COMMITTEE. Left to Right: C. Rodeffer, W. Steele, M. Whitmire, J. Zirk.

The men students make good use of the men's day student room between classes by relaxing with a quick game of cards.

The Judicial Branch of our self-government is our Student Court, which is composed of one freshman, two sophomores, two juniors, and four seniors, including the chairman.

All faculty members and all students are privileged to prefer charges, submit reports, or request decisions of opinions before the Student Court concerning any matter within the Court's jurisdiction. The Court is charged to hear and render decisions on breach of college rules, traditions, and social etiquette, as well as other problems or ideas which concern the men students. Also, the Court cooperates with the Women's Student Government Association in cases concerning male and female students here at Madison.

Under the Constitution, the Court has the power to affix such punishment as it may deem justifiable upon any member of the Men's Student Government Organization found guilty. A vote of two-thirds of the Court shall be required for conviction.

All decisions of the Court are subject to the approval of the College Administration. If a decision of the Court is not satisfactory to the defendant, an appeal may be taken to the Faculty Judiciary Committee whose recommendation shall be submitted to the President of the college for final decision.

This year, the Men's Honor Court met in several sessions to confer on matters pertaining to the SGO.

MEN'S STUDENT COURT IS JUDICIAL BRANCH OF SELF-GOVERNMENT

First Row: D. Hooke, R. Hull, J. D. Peters, C. Rodeffer, B. Linton. Second Row: C. Good, D. Golladay, M. Slabaugh, J. Zirk, L. Monger.

We like to think of the Young Men's Christian Association as an organization existing primarily to "help others help themselves." This theme has proven most successful this year, for the "Y" has engaged in many worthwhile activities, on and off the campus. Among these were Friday Chapel, Christmas gifts for underprivileged children of the area, attendance at the Southern Area Council in Atlanta, Georgia; participation in the Christmas Pageant, and numerous activities with the YWCA.

The YMCA is proud that the men students and faculty of Madison College find it just and rewarding to support a fellowship for the purpose of developing Christian personality and building a Christian society.

LARRY ARMENTROUT
President

YMCA ENGAGES IN CHRISTIAN ACTIVITIES

First Row: R. Taylor, L. Armentrout, Dr. Chappell, L. Shoemaker, S. Outen, D. Hooke. Second Row: G. Bennett, R. Harlow, F. Eaton, C. Rodeffer, B. Yoder, C. Bradfield, J. D. Peters.

SUSAN MOYAR
President

The committee, a segment of the Student Government Association, consists of four representatives from each class, plus the head waitress in each dining hall. These members are always willing to answer any questions pertaining to the rules of the Standards, and to urge students to submit suggestions that they feel would bring needed improvement.

The duties of Standards includes checking date-books for complete and correct information, checking date centers for proper conduct, keeping order in the dining halls, and promoting other standards for general conduct and appearance.

STANDARDS COMMITTEE PROMOTES GOOD CONDUCT

Seated: A. Woolford, C. Wooten, A. Forrester. Standing: S. Steele, J. Herrin, V. Moore, L. Carver, B. Myers, V. Wagner.

Many of the activities and duties of the Social Committee of the Student Government Association here at Madison are relatively unknown by the students of the college. These duties and responsibilities include anything from polishing silver to planning for receptions or planning decoration for dances. The main purpose of this committee, however, is to provide the social experience necessary for the poised and attractive individual of today.

The Major Student Organizations Tea started the activities for the year. This tea is held annually in the early fall to enable all new students to become better acquainted with faculty and the campus leaders. The Student Government often presents a dance in the opening of the year.

During the spring the Social Committee assist the German Club and the Cotillion in the decorating for the May Day Dance. They also help with the Senior Dance and Reception for the weekend of graduation.

SANDRA COOMES
Chairman

SOCIAL COMMITTEE PERFORMS MANY DUTIES

Left to Right: J. Wells, M. Comer, B. Newby, S. Urquhart, B. Edwards, G. Paulette, P. Steele, F. Murphy, J. Holst, C. Steinlah. Seated: G. Holliday.

Left to Right: M. H. Stowers, Business Manager; M. F. Tyler, Editor.

HANDBOOK AIDS ALL STUDENTS

The Student Government Handbook is compiled in the spring for the following school year. The main purpose of the Handbook is to present student regulations but it also has such beneficial features as the campus map and the Alma Mater. Honor Council, Student Government, clubs, honor societies, and sororities are represented in the Handbook. The Handbook is financed by student organizations and local merchants.

FIRE SAFETY COMMITTEE CONDUCTS DRILLS

The Fire Safety Committee is composed of a campus Fire Chief, an assistant campus Fire Chief, and an appointed Fire Chief from each dormitory on campus.

In the fall, a demonstration by the Harrisonburg Fire Department was given to instruct us as to the correct use of the fire equipment and correct procedures to follow. Monthly fire drills along with surprise drills were given in the dormitories.

Left to Right: C. Twomey, B. Zimmerman, C. Ryburn, M. Friel, D. Abbott, S. Mahaney, P. Peabody, H. Smith, M. Anderson, M. Perdue.

Seated: M. J. Cleavenger, V. L. Tadlock, S. Blankenship, Chairman; A. King, M. Keith. Standing: C. Miller, R. Pruner, C. Wells, N. Joyner, F. Murphy, S. Dutemple, P. Peyton, N. Burkett, A. Barbec, H. Carter.

JUNIOR MARSHALLS ADD TO SPECIAL EVENTS

The Junior Marshalls are appointed each year by the officers of the Junior Class.

The Marshalls assist and direct all formal processions on such occasions as convocations, Founder's Day, and Graduation.

USHERS AID COLLEGE PROGRAMS

The Ushers is a committee consisting of representatives elected by each class. The duties of the group are the preparation and distribution of programs and the conducting of seating arrangements in Wilson Auditorium. The Ushers serve at all College Lyceum programs, Glee Club Concerts, and Community Concerts held at the college.

First Row: Mr. Marshall, C. Hastie. V. Moore, B. Coghill, G. Paulette, B. Sykes, P. Pakurar, M. Jones. Seated: J. Hubbard, V. Lyn, C. Rissler, K. Rogers, B. Richards, S. Budd, P. Matthews, H. Caravas.

ELEANOR CAMMER
President

The 1960-1961 year really began for the Bluestone Cotillion Club when it welcomed eighteen new "goats" in November. During the two-day goating period, the "goats" wore blue skirts and sweaters, the Cotillion banner and traditional pointed hat.

Initiation service and a party were held on November 16 and the club had eighteen new members.

Christmas and the ending of 1960 were celebrated at a party December 7.

Second semester brought the initiation of more goats. The initiation was followed by the big Cotillion-German formal dance week-end, March 3 and 4. The week-end festivities included an informal concert Saturday evening, and a formal dance on Saturday night. It was at the formal dance that the officers of the club and their escorts participated in the traditional figure.

The Cotillion Club also assisted in May Day festivities and commencement dances.

Graduating senior members said their farewells and incoming officers took their official stand and prepared to begin work on the next year's program at the annual spring picnic.

COTILLION CLUB CO-SPONSORS DANCE WEEK-END

Officers, First Row: M. Tyler, P. Bigger, M. Gard.
Second Row: J. Roseberry, J. Simms, P. Peabody, J. House.

Advisors, Left to Right: Dr. and Mrs. Glenn Curtis Smith, Dr. and Mrs. Charles G. Caldwell.

First Row: I. Richardson, A. Helfrich, A. Bruce, C. Crosswhite, D. Marston, D. Diehl. Second Row: L. Cropper, G. Holliday, M. Trussell, S. Staton. Third Row: M. Massey, J. Benge, H. Glass, S. Mahanes. Fourth Row: R. Tozier, D. Brosies, N. Beverage, J. Walls. Fifth Row: B. DiIorio, P. DeBernardinis.

First Row: G. Wagner, P. Bybee, C. Wilkinson, H. Carter, A. King, J. Shumaker. Second Row: J. Basile, B. Beachman, J. Culver, B. Farrar, B. Armentrout. Third Row: D. Brown, J. Satterwhite, S. Campbell, J. Miller, B. Haney. Fourth Row: P. Mothershead, D. Pollock, W. McKee, J. Douglas. Fifth Row: M. Calvert, S. Ruckel, K. Hudson.

Pat Bigger gives two Cotillion "goats" a hard time as they go through the initiation for becoming a member.

KITTY ROGERS
President

As a beginning to its twenty-ninth year on campus, the German Club sponsored a cabaret dance held in the fall.

The club welcomed new goats into the club in November. These goats proudly displayed their crown and shield, encrusted with the traditional "G."

Both old and new members attended a very interesting Christmas party which concluded the year 1960.

The German-Cotillion dance weekend was, however, the highlight of the year. The cabaret dance, the afternoon band concert, and the formal dance were greatly looked forward to, and it was at the formal dance that the officers of the club and their escorts participated in the traditional figure.

Among other activities in which the club participated were the May Day festivities, the Commencement dances, and a spring picnic.

GERMAN CLUB SPONSORS CABARET DANCE

Officers, First Row: M. Neale, J. Hixon. Second Row: C. Wells, E. Childers, J. Armstrong, B. Harrington.

Advisors, Left to Right: Mr. and Mrs. John Lehrberger, Mr. Thomas W. Leigh.

First Row: T. Ferrell, V. Lynn, M. Robertson, B. Duncan, C. Eudailey, J. Clinedinst. Second Row: B. Harris, M. Lute, M. de Bary, D. Young, B. Yates. Third Row: B. Dickerson, V. Wright, P. Payne, S. Bankert, J. Lawton. Fourth Row: P. Hall, C. Puryear, S. Sumpter, E. Miller, J. Wicks, B. Jones.

First Row: L. Hill, M. Hardin, D. Johnson, M. Cleavenger, C. Poor, V. Garrett. Second Row: C. Chamblin, J. Locknane, N. Sykes, M. Comer, J. Palmer. Third Row: K. Ferguson, P. Pakurar, A. Johnson, M. Farris, J. Grave. Fourth Row: S. Steele, A. Dickson, M. Rowell, N. Clark, D. Maxwell. Fifth Row: P. Minor, F. Morefield, D. Schornstein, C. Huffman.

The annual fall "goating" proves to be fun and excitement for old and new German Club members.

First Row: J. Wells, Parliamentarian; S. Dellinger, Reporter; N. Savage, President; J. Hixon, Secretary; C. Good, Treasurer. Second Row: C. Poor, R. Hull, K. Nagle, H. Carter, R. Lucas, E. Smith, Sponsors; V. Newton, A. Haley, A. Hobbs, E. Early.

Phi Beta Lambda, formerly Future Business Leaders of America, is a nationally organized college organization whose purpose is to promote the understanding of business procedures, thus helping adapt the business student to his selected vocation.

A social get-together with the Freshmen business students was first on the Chapter's calendar. The other meetings presented informative programs by the members and special guests.

The chapter had a field trip to some of the business concerns of interest in the area, and the year was concluded with a banquet and installation of officers for the coming year.

FBLA BECOMES A MEMBER

First Row: K. Rudelle, J. Hertzler, B. Triplett, J. Keiter, J. Probst. Second Row: C. Karper, G. Munkasey, J. Prisaznick, B. Bartkiewiez, S. Harmon, S. Bowman. Third Row: B. Breeze, M. Yankey, N. Bazemore, P. Steele, P. Matthews, B. Sykes, B. Yates, N. Tripolos, J. Hott, P. Wills.

Third Row: S. Fansler, J. Hines, H. Cohen, D. Baker. Second Row: B. Dickerson, J. Sapin, D. Bufani, J. Neal, B. Kinsey. Third Row: P. Estes, D. Maxwell, P. Gutshall, B. Morris, J. Bowers, N. Clark, B. Jones, L. Lee, J. Locknane, M. McBride.

OF PHI BETA LAMBDA

First Row: L. Pace, A. Jenkins, M. Duncan, E. Misher, B. Warren, B. Taylor. Second Row: J. Nightingale, J. Satko, S. Burner, E. Beamaisy, F. Griffin, N. Miller, J. Lillard, P. Leeter, D. Jones. Third Row: V. Linton, K. Evans, P. Glenny, K. Conner, P. Waltmar, C. Hudson, C. Chennault, R. Parr, P. Danny, B. Gleason, D. Wilson. Fourth Row: C. Thomas, K. Pearce, M. Johnson, D. Davis, S. Averby, A. Lostetter, S. Thackston, S. Hammer, S. Blosser.

Left to Right: I. Allen, President; A. Hall, Secretary; Mrs. Sawhill, Advisor; B. Thomas, Vice President; C. Wooten, Treasurer.

Sigma Phi Lambda signified scholarship, fellowship, and leadership. It is a local honor society for those students that have maintained a three-point average. Its purpose is to promote and maintain scholarship among students and to provide social experience for its members. Each member strives to uphold the ideals of this society and it becomes more firmly established each year as a vital and influential organization on campus.

Sigma Phi Lambda, in cooperation with the college administrators and other honor societies, aided in establishing and maintaining a tutoring program whereby this organization might better serve each student.

SIGMA PHI LAMBDA IS LOCAL HONOR SOCIETY

First Row: B. Edwards, M. Fravel, L. Bowman, V. Christian, D. Davis. Second Row: C. Carnes, P. Perdue, C. Smith, A. Dickson. Third Row: D. Marstan, J. Palmer, J. Leitner, M. Rowell, E. Jenkins. Fourth Row: A. Hobbs, J. Miller, D. Sykes, C. Huffman, G. Paulette, J. Teele.

First Row: G. Mercer, S. Steel. Second Row: G. Tadlock, J. Hamlet, B. Newby. Third Row: L. Kern, S. Hardie, J. Herrin, K. McClanahan, B. Heys, J. Ponzillo, C. Kennedy, A. Forrester.

CURIE CLUB MOTTO IS "ON WITH SCIENCE"

Left to Right: C. Smith, Reporter; J. Zirkle, Vice President; B. Nelson, President; D. Reed, Secretary; J. Ward, Treasurer. Standing: Dr. Wells, Mr. Fisher, Dr. Cool, Advisors.

Each Curie Science member tries to further the progress of science as expressed in the motto, "On with Science." In order to fill the motto, the club scheduled various activities. Talks were given by professors and students. In the fall, a formal initiation of new members took place in the reception room of Converse Dormitory.

SUZANNE KRAIGE
President

The Stratford Players have come a long way since interest was first shown for this organization in 1917. The club has progressed from a small literary society to a hard working group of drama enthusiasts. Twice a year the Players sponsor a production. Diligent work, enthusiasm, cooperation and talent are the combination that provides dramatic presentations. The play given in the fall, "The Diary of Anne Frank," was designed and directed by James A. Link, Stratford's new sponsor and advisor. The club worked enthusiastically with the very able Mr. Link in making this play drama history on Madison's campus.

For the Spring Arts Festival, the Stratford Players presented "Antigone," a one act play by Jean Anouilh adapted from the Greek tragedy by Sophocles.

STRATFORD PLAYERS PRESENT "DIARY OF ANNE FRANK"

Officers: Mr. J. O. Link, Advisor; S. Copenhaver, Recorder of Points; S. Kraige, President; V. Anderson, Secretary; P. Clements, Vice President; R. Taylor, Publicity Chairman.

First Row: R. Taylor, E. Guillion, S. Copenhaver, S. Kraige, S. Hepp, D. Blevins. Second Row: S. Outen, L. Kern, Mr. Link, V. Anderson, P. Clements, L. Armentrout.

Left to Right: P. Bryan, C. Baker, E. Bennett, J. Tyson, A. Meade.

A scene from the Stratford fall play, "The Diary of Anne Frank."

First Row: K. Rudy, B. Norquest. Second Row: D. Liengebach, M. Bly, M. Hall. Third Row: E. Bronson, E. Reid, W. Turner.

ALPHA RHO DELTA IS FOR LATIN STUDENTS

The purpose of Alpha Rho Delta is to create a greater understanding and appreciation among its members of the life, arts and cultures of ancient civilization and to present the relationship of this heritage to the present day. Many varied and interesting programs are presented by speakers, movies and discussion during the year.

PI OMEGA PI IS HONORARY BUSINESS FRATERNITY

Pi Omega Pi, a National Honorary Business Education Fraternity aims to promote scholarship and high ethical standards, aids in civic betterment in colleges, and teach the ideal of service as the basis of all worthy enterprise.

Activities during the year included administering business placement tests to new students, presenting an award to the sophomore business major with the highest average, and sponsoring a speaker in assembly.

First Row: C. Bradfield, G. Newton, Mr. William Walsh, Sponsor; B. Myers, N. Lightner, H. Bush. Second Row: Mr. Hanson, C. Good, C. Critzer, D. Hofelick, C. Bowers, A. Hobbs, B. Hoffman, W. Huffman, B. Anderson, J. Nelson, S. Layman, L. Monger.

Left to Right: C. Knight, S. Young, S. Webb, C. Hall, S. Smith, C. Gilliam, J. Allen.

EX LIBRIS BECOMES ALPHA BETA ALPHA

Alpha Beta Alpha, the National Undergraduate Library Science Fraternity, was established on our campus during the spring semester of 1960. Its purpose is to encourage young men and women to become librarians, and to further the professional knowledge of persons in the library field. Membership is open to all persons majoring or minoring in library science.

KAPPA PI IS VIRGINIA'S FIRST CHAPTER

Gamma Kappa of Kappa Pi, an international honorary art fraternity, is Virginia's first chapter. The chapter was founded on Madison's campus in 1958. Its objectives are to promote art interest and high scholarship among students and to recognize potential ability in the field of art.

Some of the activities of Kappa Pi are to illustrate Chrysalis, the literary magazine; sponsor exhibitions of members' work, and sponsor the election of Miss Madison.

Art majors, minors, and concentrators with qualified scholastic requirements and a genuine interest in art are eligible for membership.

Left to Right: Miss Grove, C. Atkinson, B. Feather, H. Caravas, Mr. Diller, M. Buchanan.

First Row: M. Zimmerman, J. Gracey. Second Row: L. Kern, G. Stuliffe, P. Fizer, K. Nagle. Standing: S. Young, V. Newton.

Many activities during the year serve to demonstrate the B.S.U. spirit found in the Madison Baptist Student Union. There were such events as the Freshman get-acquainted party, attending the state convention, the annual banquet, and the Spring Retreat at Eagle Eyrie in Lynchburg.

Weekly activities included "Pause for Power," Friday night Bible study, the Student Choir, and Sunday night fellowship. Through these, the members of B.S.U. have sought to develop wholesome social and spiritual lives, and strong Christian friendship.

The Baptist Student Union through its unit organizations, Sunday School, Training Union, and Y.W.A. has striven to create a closer relationship between the Baptist students on campus and the Harrisonburg Church.

VARIED ACTIVITIES AID B.S.U. CHRISTIAN FRIENDSHIP

First Row: C. Bunch, E. Piercy, J. Brown, B. Avert. Second Row: J. Hines, C. Griffith, J. Cloe, V. Asbury, B. Kinsey. Third Row: J. Lohr, B. Prince, M. Dovel, C. Overstreet.

First Row: A. Coffey, G. Whitmer, B. Walls, J. Ward, C. Critzer, P. Peyton, D. Bufani, D. Schornstein. Second Row: S. Umberger, C. Frye, M. Lincoln, S. Young, F. Bevis, V. Garrett, P. Pound, B. Farrow. Third Row: S. Webb, J. Garber, C. Puster, G. Holliday, P. Minor, N. Houseman. Fourth Row: T. Winbourne, B. Freed, P. Burbaker, B. Cuberry, R. Pruner, A. Hanonwell, P. Ryerson. Fifth Row: B. Haufman, C. Vacher, J. Paterson, J. Boone, B. Mullins, D. Shaw, P. Daken. Sixth Row: A. Forrester, C. Wells, C. Miller, S. Whitt.

S.E.A. EXPLORES EDUCATION AS A CAREER

Left to Right: B. Thomas, J. Patterson, C. Wooten, President; Mr. Stewart, Advisor; H. Torian, C. Noel, V. Garrett, A. Samford.

The G. Tyler Miller chapter of the Student National Education Association was formed to give the opportunity for students to explore the opportunities of education as a career; to evaluate their own aptitudes, capabilities and interests as prospective professional educators; and to interest the most capable in education as a career. To acquaint students preparing to teach with the history, ethics, services, purposes, and accomplishments of the Virginia Education Association is another of its purposes.

Programs during the year include a movie, panel discussion, and initiation of new members.

Highlights of the year included the Christmas party and the picnic before exams.

First Row: C. Wells, Sargent-at-Arms; M. Vest, Program Chairman; C. Davis, President. Second Row: J. Roach, Treasurer; D. Sykes, Secretary; Miss M. Sieg, Sponsor; Mrs. E. Bryan, Sponsor; D. Clark, Vice President.

The Frances Sale Club is composed of sixty students who are majoring or concentrating in home economics. The club was named in honor of the first home economics teacher at Madison. Its purposes are to further interest in homemaking, to obtain a stronger spirit of friendship and cooperation among home economics students, to give training in club leadership, and to provide professional development of home economics.

A Christmas party was held in Home Management House following the theme, "Understanding Our International Friends." Refreshments consisted of foods served in foreign lands. Highlights during the spring included a fashion show by Ney's Department Store, a banquet at Belle Meade, and attending the state convention of Virginia Home Economics Association in Roanoke.

FRANCES SALE CLUB FURTHERS INTEREST IN HOMEMAKING

First Row: E. Gill, J. Busel, N. Wilkinson, M. Stowers, M. Lute. Second Row: B. Winder, D. Humphries, J. Scott, A. Coffey, B. Walls. Third Row: S. Kilby, N. Terry, J. Clark, S. Powell, P. VanPelt, C. Catterton, L. Blackwell. Fourth Row: A. Graeme, K. Ferguson, F. Boykin, E. Morris, P. Minor, G. Fearnow, J. Armstrong. Fifth Row: M. Craig, E. Andrews, A. Woolford, M. Jones, L. Terry. Sixth Row: J. Majette, S. Leech, J. Cloe, S. Marilla, M. Lantz, M. Comer, H. Goode, P. Wolfe, C. Fredericks, L. Mayton.

First Row: B. Stidley, V. Moore, N. Abbott, D. Davis, V. Tadlock, K. Marano, G. Mercer. Second Row: D. Bowman, M. Arnott, B. Humphries, J. Hamlet, C. Boettcher, M. Massey, P. Brucher. Third Row: C. Fitzgerald, Mr. Lehrberger, Dr. Ikenberry, L. Davis, D. Cook.

MATH CLUB FOSTERS INTEREST IN FIELD

The Mathematics Club, which is composed of Mathematics majors and minors, has as its purpose to maintain and foster an interest in mathematics on campus.

At monthly meetings, members present subjects of mathematical interest to the club. This year our programs have been on the history of mathematics, from the early use of abacus through modern algebra.

AREA CLUBS FACILITATE TRANSPORTATION

The Area Clubs are composed of Madison students from these four areas: Southwestern Virginia, Richmond, Norfolk, and Northern Virginia. Their aims are to bring about a closer association among the students living in these areas, to facilitate holiday transportation arrangements, to be of assistance to prospective Madison students, and to promote social functions with other colleges having similar organizations. Membership is open to all students wishing to participate in these activities.

The Executive Council, composed of the presidents, serves as the coordinating body of these clubs.

Seated: J. Hines, J. Walls. Standing: J. Lockname, C. Benham.

Kneeling: P. Peyton, J. Leitner, C. Bobo. First Row: A. Hall, J. Palmer, S. Sparks, J. McGhee, S. Davy, President. Second Row: J. Wright, S. Fravel. Third Row: S. Hepp, Vice President; B. Springer, C. Dooley.

LE CERCLE FRANCAIS CREATES UNDERSTANDING OF FRENCH LANGUAGE

Le Cercle Francais attempts to create an understanding and an enjoyment of the French language, customs, and people for its members. It also tries to bring some knowledge of life in France to the other students on campus.

SPANISH CLUB BROADENS KNOWLEDGE OF LANGUAGE

El Club Espanol offers its members the opportunity of meeting informally and becoming familiar with the ways of life of Spanish-speaking people.

Through the use of films and songs, participation in programs and by taking special trips, the club has broadened its knowledge in the field of Spanish.

First Row: V. Lynn, S. Gonzoles, J. Kiser, S. Myers. Second Row: A. Forrester, S. Tolbert, Dr. Martinez, Advisor; S. Sumpter.

First Row: B. Tharp, S. Sparks, B. Rixey. Second Row: M. Rowe, Mr. A. K. Eagle, E. Davis, Mrs. A. K. Eagle, Reverend Rhein, M. Bernard, C. Miller, C. Dooley.

EPISCOPALIANS WORK FOR CANTERBURY CLUB

Every Sunday evening the Episcopal students can be seen Canterbury-bound for their weekly meeting at Emmanuel Episcopal Church. The group is especially proud this year of the new church and their wonderful new meeting room. After supper, cooked by several Canterburians, devotions are held and are followed by planned activities.

Seated: S. Sandy, M. Hosaflook, Secretary; J. Hill, Vice President; W. Huffman, President; B. Dovel, Treasurer; B. Stidley, Reporter; B. Yates. Standing: B. Morris, C. Hensley, C. Rolston, C. Keller, P. McInturff, M. Reilly, F. Zirk, A. Tourgee, S. Hale, M. Whissen, S. Shoemaker. N. Depoy, M. Funkhouser, M. Myers, P. VanPelt.

SESAME CLUB WELCOMES DAY STUDENTS

"Sesame" means open door and the Sesame Club tries to make the club just that.

All women day students are welcomed into the club and try to make the school year more profitable by working and playing together as an integral part of Madison College.

The activities of the club incude a fall initiation of new members at Riverwood, a Christmas party and a picnic in the spring.

Left to Right: L. Howard, Treasurer; N. Abbott, Vice-President; S. Lindsey, Secretary; G. Fitzgerald, President.

Kappa Delta Pi, a national honor society in education, formally recognizes with membership those juniors and seniors who have met the national requirements of a scholarship above the upper quintile of the college, and a certain number of completed semester hours in education. The members must indicate a continued interest in the field and manifest desirable personal habits and leadership attributes.

Due to the national fiftieth anniversary of our society, our theme this year has been "Kappa Delta Pi Celebrates Fifty Years of Progress." We honored this anniversary with a tea in February.

The tapping ceremony was held in November. During the year the society had educational programs, the annual banquet, and election and installation of new officers. The society strove to carry out its purposes in the encouragement of high professional, intellectual, and personal standards and of recognition of outstanding contributions to education.

KAPPA DELTA PI CELEBRATES FIFTIETH YEAR

First Row: G. Whitmer, F. Roland, B. Freed, F. Grove, Sponsor; H. Fulcher, J. Miller. Second Row: C. Voorhees, D. Shaw, C. Ryburn, C. Wootten, G. Burau, Sponsor; B. King, H. Goode, L. Kern, B. Zuckerman.

Left to Right: P. Smith, M. Trussell, A. Dawkins, L. Chappell, J. May, F. Faucette, L. Clark, K. Nagle, C. Bradfield.

RECREATION COUNCIL INCREASES RECREATIONAL FACILITIES

The aim of the Recreation Council is to obtain recreational facilities for use by the students.

This year the council acquired stereo sets for most of the dormitories. Each dorm received new games and sleds. Also, they obtained new ping pong tables and equipment.

Out of the Council's funds came contributions to the May Day Festivities and Christmas decorations for Alumnae Hall.

All students are represented through their dormitory or some other organization. Requests are brought to the Council by the representatives and are then considered. The Council attempts to obtain these facilities most needed.

Left to Right: N. Wilkinson, Secretary; J. Belda, President; B. Thomas, Vice-President. Absent from Picture: N. Leigh, Treasurer; Dean Garber, Dr. Tate, Advisors.

First Row: L. Smith, Reporter; P. Dale, Secretary; H. Smith, President; A. Barber, Vice President; J. Copp, Advisor. Second Row: B. Duncan, Q. Schweitzer, S. Outen, M. Hart, M. Robertson.

PSYCHOLOGY CLUB NEW TO MADISON

The Psychology Club is a newly formed organization on the Madison campus. It is composed of psychology majors and minors having at least six hours of psychology previous to membership and who are enrolled in a three hour course. The purpose of the club is to broaden the interests and knowledge of students in the area of "behavioral science." Meetings are held in relation to various phases of psychology with speakers and discussions as the principle source of information.

The club is presently trying to meet the necessary requirements for the national psychology fraternity, PSI CHI.

Seated: A. Allen, Secretary; P. Dakan, President; B. Haney, Treasurer. Standing: B. Hannah, V. May.

SOCIAL SCIENCE SOCIETY SPONSORS MOCK ELECTION

The Social Science Society is in its second year of existence and has as its purpose the promotion and maintenance of interest in the Social Sciences among students of college level. It also encourages academic scholarship. The Society sponsored the mock election held on the campus on November 7, 1960, an experience enjoyed by many members of the organization. Plans for the spring semester include a banquet at the Belle Meade and some informal lectures by visiting professors.

Greetings to the Seniors of '61.

We congratulate you on the work you have completed, and wish for you the very best success in the years ahead. No matter where you go or what you do, you will always be a part of Madison's ever growing family.

We invite you now to become an active member of our Madison College Alumni Association. Anyone who has been here for a minimum of one year or its equivalent is eligible for membership.

We publish two news bulletins each year and send out numerous class letters written by class agents. We maintain an office in Alumnae Hall, and keep files of our alumni for the convenience of the whole campus.

The annual dues are only $1.00 but we also ask all who can to contribute at least as much as $5.00 to our Loyalty Fund. This fund is used to supplement the amount coming in from dues, and is needed to meet the expenses of the office.

Please keep us posted on your new names and addresses, and do keep in touch with for only thus can we keep in touch with you.

We have fine Alumni Chapters in Charleston, W. Va., Baltimore, Md., Culpeper, Rockbridge, The Peninsula, Norfolk, Portsmouth, Winchester, Roanoke, Richmond and Harrisonburg, Va., and are in the process of attempting to organize chapters in Lynchburg, Arlington, Orange, and Clifton Forge.

Your Alma Mater has given you her best, and "we who have received much must give much."

May God bless each one as you go out with all of your enthusiasm, courage, and ability to help build a better world; one of peace, justice, and good will to all.

ALUMNAE ASSOCIATION WELCOMES CLASS OF '61

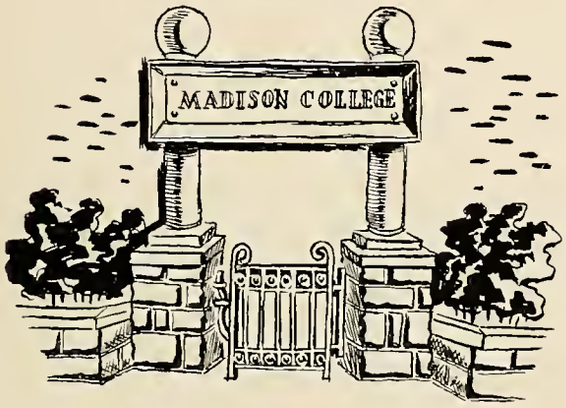

This drawing of the Madison arch is the familiar symbol used on the Alumnae Bulletin.

This picture, too, has been used by the Association for its bulletin, representing the welcome Madison College has for each student entering its gates.

MR. CLIFFORD MARSHALL
Conductor

The Madison College Concert Orchestra provides music for many campus functions such as convocation, May Day Festivities, graduation and musical programs.

The highlight of the year is the annual tour of the orchestra. The concert consists of classical and semi-classical selections, as well as Broadway hit tunes.

The members of the orchestra achieve a great sense of satisfication from bringing the joys of music to our varied audiences.

CONCERT ORCHESTRA PROVIDES

First Row: Mr. Marshall, B. Bennett, V. Wright, S. Seabright, C. Allman, M. Lyon, S. Spencer, G. Tyson. Second Row: B. Louderback, F. Moore, D. Kraus, F. Taylor, C. Phillippe, R. Monsch, M. Taylor, P. Perdue, C. Steinlah, N. Killeen. Third Row: S. Fitzwater, V. Brewer, J. Webber, B. Tharp, C. Patterson, L. Rozzasa, L. Utz, M. Webb, R. Linton, D. Hooke.

Left to Right: D. Hook, Librarian; P. Perdue, Secretary-Treasurer; L. Rozzasa, President; B. Tharp, Vice-President; B. Bennett, Concertmaster; V. Wright, Publicity Chairman.

MUSIC FOR SPECIAL OCCASIONS

The Orchestra presents its annual concert to the faculty and students of Madison College in a Wednesday assembly.

Officers, First Row: Dr. Lester Bucher, Director; H. Berkely, President; K. Keatley, Student Director; S. Blankenship, Business Manager. Second Row: B. Clark, Secretary; L. Hamrick, Treasurer; M. Rowe, Accompanist; J. Burke, Vice President; A. Ligon, Librarian.

The Concert Choir, under the direction of Dr. Lester Bucker, began its forty-fourth year with the same basic purpose predominant in the minds of its members — service to Madison.

Throughout the year the choir participated in several of the college assemblies, and at Christmas time presented its traditional Christmas Vespers Program.

This year the choir traveled to New York where concerts were given in various high schools and churches. The choir's participation in the service at Saint Thomas church provided an experience that will long be remembered by its members.

Marking the end of an eventful year for the choir were Senior Vespers, Baccalaureate and Commencement.

The members of the choir received satisfaction in gaining musical growth and pleasure and in sharing it with others.

CONCERT CHOIR TOUR INCLUDES NEW YORK

First Row (right side): S. Mahanes, A. Ligon, S. O'Bryan, C. Miller. Second Row: F. Callahan, G. Cosby, K. Black, M. Rowe. First Row (left side): M. Davis, J. Holst, F. Sydnor, L. Shockley, B. Burgess. Second Row: B. Oyler, C. Rose, N. Acken, L. Hamrick. Processional (right): L. Bowman, J. Massey, C. Diehl, H. Berkley, D. Brown, S. Blankenship, K. King, M. Calvert, S. Stowe, J. Stover, K. Keatley, M. Peebles. Processional (left): A. Johnson, B. Sawyer, B. Rymer, M. Keith, K. Marano, A. Coiner, J. Hundley, C. Taylor, L. Cantrell, J. Burke, B. Clark, E. Gough, T. Smith. Not pictured are: B. Glenn, A. McClanahan and C. Benham.

First Row: M. Kollender, L. Shockley, S. Spencer, S. Fitzwater, F. Taylor, R. Monsch, C. Phillippe, P. Perdue, C. Patterson. Second Row: R. Weintrub, M. Rowe, D. Hook, V. Brewer, J. Webber, B. Tharp, M. Webb, L. Utz, L. Rossaza, Mr. Sydorvsky.

WIND ENSEMBLE DEVELOPED FROM BAND

The Madison College Wind Ensemble is a fairly new organization formed from the old band; however, it is completely new in idea. Its purpose is to promote a deeper interest in music and love for it.

The smaller groups allow for different, interesting, and a fairly new type of music to be played. The smaller groups also allow room for more self-expression. High standards of musicianship are developed within each player.

Its activities include rehearsals once a week, and a final concert at Anthony-Seegar campus school.

Left to Right: Mr. Sydorvsky, Director; D. Hook, Librarian; L. Shockley, Secretary-Treasurer; P. Perdue, President; F. Taylor, Vice-President.

First Row: Martha Southard, President; Gertrud Burau, Director; Larry Armentrout, Librarian. Second Row: Ninette Killeen, Librarian; Leroy Utz, Treasurer.

The Madison College Madrigal Singers who are in their eighth year, added some new faces. The Madrigal Singers concentrate mainly on the singing of Old English Madrigals Accappella sacred music but has branched out to include four-part secular music.

Some of the activities of the group include performing for local civic organizations, churches, and programs at the college.

MADRIGAL SINGERS IN EIGHTH YEAR

First Row: M. Southard, S. Tysler, M. Bryan, G. Burau, J. Andrews, N. Killeen, C. Woods. Second Row: E. Davis, S. Wilkerson, G. Sutliffe, K. Baker, J. Zirk, D. Hooke. Third Row: L. Utz, L. Armentrout, J. Tyson, D. Rumberg, J. Crider.

At Piano: B. Lingebach. First Row: M. Reynolds, M. Dovel, D. Woodson, S. Vernon, R. Weintrub, G. Treakle, J. Hertzler, E. Turner, C. Renner. Second Row: C. Rolston, M. Golladay, S. Chapman, J. Fisher, A. Haley, E. Branson, W. Turner, M. Davis, H. Fraser, M. Lute. Third Row: S. Harrell, J. Ikenberry, L. Cox, B. Cronin, C. Wright, H. Hurrman, J. Tressel, M. Lantz, E. Browning, A. Elison, B. Prince.

CHORUS PARTICIPATES IN FRIDAY CHAPEL

The Madison College Chorus provides an outlet through group participation for those students who have a special interest in choral music.

The Chorus took part in the Friday chapel programs by leading in hymn sings and rendering special music, and during the Christmas season helped to supply the music for the Christmas pageant.

SIGMA ALPHA IOTA IS NATIONAL MUSIC FRATERNITY

The Gamma Iota chapter of Sigma Alpha Iota was installed at Madison College on December 7, 1958.

Sigma Alpha Iota, an international professional music fraternity for women, stands for the highest ideals in music and music education. Membership is by invitation to music students who maintain a C average in academic subjects and a B average in music subjects.

First Row: C. Miller, L. Shockley, P. Bryan, M. McQueen, M. Rowe, S. Smith, J. Holst. Second Row: C. Reener, P. Perdue, J. Stover, G. Paulette, A. Coiner, A. Malouf, B. Rymer, P. Golladay. Third Row: B. Tharp, J. Burke, S. O'Bryan, L. Cantrell, R. Weintrub, S. Mahanes, B. Bennett, M. Southard. Fourth Row: K. Black, V. Wright, S. Blankenship, M. Keith, C. Diehl.

First Row: F. Moore, L. Cantrell, M. E. Keith, L. Gough. Second Row: Mr. L. Watkins, D. Romberg, K. Kennedy, S. Blankenship, J. Holst, C. Renner, Mr. G. R. Hicks. Third Row: M. L. Rowe, M. S. Jenkins, M. McQueen.

DIAPSON CLUB FOSTERS APPRECIATION OF ORGAN MUSIC

The Diapason Club, which is affiliated with the American Guild of Organists, has as its aim the fostering of musical interests, abilities, and appreciation on the campus, especially in regard to organ music.

The club is composed of Madison College organ students. The club members participate in student recitals, assist with church music, sponsor the appearance of musical artists, and take an annual trip. In recent years, the groups has visited the Moller Organ Factory in Hagerstown, Maryland, and has taken a tour to see some of the larger outstanding organs in Washington, D. C.

CRITERION CLUB ENCOURAGES CREATIVE WRITING

The Criterion Club was organized for the purpose of sharing and inspiring appreciation of literature in all aspects. The club provides interested students with the opportunity to develop literary talents through discussions, guest speakers, theatre trips, and the publication of the college literary magazine, CHRYSALIS.

First Row: B. Feather, L. Dillard, Mrs. Fodaski, Advisor; S. Rabe, M. Jones. Second Row: C. Almond, G. Cosby, J. May, P. Peyton, V. McQuinn, M. Dovel, M. Lyon, M. McClellan.

Left to Right: D. Denton, J. Snyder, L. Kern, H. Goode, B. Blanton.

INTERFAITH COUNCIL GUIDES RELIGIOUS GROUPS

The Interfaith Council is composed of the presidents of the various religious groups on campus, their ministers, advisors, and the faculty advisors. The Council holds regular monthly meetings with the purpose of discussing and seeking to enrich the religious life on campus.

Included in the Council's activities for the year have been the religious preference registration in the Fall, a carol sing in conjunction with the Y, the sponsorship of an assembly program.

L.S.A. COMBINES SPIRITUAL AND SOCIAL ACTIVITIES

The Lutheran Student Association of Madison College is one of the three hundred Lutheran student groups which make up the Lutheran Student Association of America. Throughout the school year social and spiritual activities are combined in a strong fellowship in Christ's name.

Through Lutheran Student Action the group assists in a monetary way to help the missionary work of the Church in all the world, and on the campus, cooperation is given to the ecumenical movement by participation in the activities sponsored by the Inter-Faith Council.

First Row: B. Norquest, A. Renalds, M. Lantz, S. Myers, B. Lingebach. Second Row: J. Clark, H. Goode, M. McBride, M. Fravel. Third Row: A. Richardson, D. Schornstein, S. Drescher, L. Fravel, C. Lammer, P. Minor, B. Springer, D. Stoneburner, B. Stidley.

The Wesley Foundation House.

METHODIST STUDENTS WORK TOGETHER IN WESLEY

The Wesley Foundation is the Methodist Church at work on the state college campus. All Methodist and Methodist preference students are entitled to membership.

On the Madison Campus, Wesley aims to develop students in worship, intelligent churchmanship, fellowship, ecumenical understanding, creative recreation and to promote religion in higher education.

This year Wesley was given a home to be maintained by the members for their use and pleasure.

Wesley sponsors a variety of activities. A noon-day service of worship known as "Pause for Power" is held each Monday and Thursday. There is a choir known as the Wesley Singers, and also a drama group known as the Wesley Players. These groups have added very much to the effectiveness of the total program.

Other activities include a visit to other colleges; a banquet given the students by Asbury Memorial Methodist Church; pajama parties; Christmas caroling; MSM conferences. Through these activities, our membership hopes to achieve its objectives.

First Row: S. Coates, B. Blanton, J. Williams. Second Row: C. Benham, J. Shumaker, L. Terry, M. Samples, L. Bowman, P. Ryerson. Third Row: M. Rowell, N. Abbott, A. Tourgee, M. Arnott, J. Walls, M. Jenkins, A. Coon, E. Wright, M. Corwin, Miss Tittsworth, Advisor.

First Row: S. Armstrong, H. Robertson, K. Kennedy, N. Burgess. Second Row: J. Allen, M. Craig, M. Smith, L. Vaughan, S. Rosen, J. Baroody. Third Row: J. Goodwin, M. Kight, J. Allen, S. Webb, C. Mays, L. Zirkle, J. Traynham, W. Cash, D. Denton, Mr. S. Shrum, J. Walker.

WESTMINSTER IS COMPOSED OF PRESBYTERIAN STUDENTS

The Westminster Fellowship is composed of Presbyterian students and those who wish to make the local church their church while at Madison. West Fell seeks to bring these students to a fuller knowledge of the Bible and Christ through Sunday School, inspirational programs, and Christian fellowship together.

Most of the year's activities were planned by the council at their fall retreat at Massanetta Springs. Freshmen were welcomed by letters and visits from Presby Pals, and a reception held for them in Alumnae Hall. The W.F. works very closely with the members of the First Presbyterian Church of Harrisonburg and the Campus Christian Life Committee in carrying out its aims.

Left to Right: J. Allen, Secretary; D. Denton, President; M. Kight, Director of Christian Education; J. Baroody, Vice-President; Mr. Sam Shrum, Advisor.

First Row: S. Fitzwater, J. Snyder, J. Ikenberry. Second Row: M. Yankey, W. Liskey, M. Turner, C. Diehl, J. Garber.

SCHWARZENAU CLUB IS FOR BRETHREN STUDENTS

The Schwarzenau Club is organized for students who are members of the Church of the Brethren. The aims are to foster a well-rounded spiritual, intellectual, and social program for all members.

The church gives a welcoming banquet each fall for new members. The club participates with the local and district Youth Fellowships.

At Christmas, the club took gifts to a needy family in Rockingham County. An annual spring retreat was enjoyed by all.

NEWMAN CLUB WELCOMES CATHOLICS

The Newman Club, a member of the Piedmont Province of the National Newman Federation, is organized for the spiritual, intellectual, and social welfare of the Catholic students on Madison's campus. Members strive together in achieving personal and group development.

The Newman Club meets regularly throughout the year, and among its activities have been a reception for new members in the fall, a Day of Recollection, Communion Sundays, a carol sing, observance of Catholic Youth Week, and other social and religious projects.

First Row: J. Miller, R. Hayward, K. Morano, M. Kilday, J. May, C. Gorry, D. Hofelich, J. Jackson, C. Twomey, P. Smith. Second Row: M. Friel, J. Scavera, D. Balducci, D. Hunt, J. Ricco, J. Prisaznick. Third Row: B. Landes, A. Milstead, C. Hall, E. MacMahon, S. Hepp, A. Lostetter. Fourth Row: E. Hudgins, D. Bufani, D. Pollock, B. Cronin, J. McCubbin, C. Bailey.

THROUGH THE YEAR . . .

FALL . . . German and Cotillion "goats" go through the paces of becoming members of the campus dance clubs.

WINTER . . . Madison was barely visible in the frequent snow storms which hit, but . . .

SPRING . . . finally came, and major elections got under way.

GREEK LETTER ORGANIZATIONS

. . . With Passing Years, It's Friendships Grow . . .

PANHELLENIC COUNCIL

Panhellenic Chairman receives refreshments at the Christmas Dance.

PATRICIA DAVIS
Chairman

JEAN BAUM
Chairman-Elect

The Greeks appear in white at the annual Panhellenic Sing.

PRESENTS "DECEMBER DREAM"

Madison College Panhellenic denotes an organization of some three hundred and fifty Greek letter men and women who are bound together in a true spirit of unity and friendship in maintaining the purpose of the council.

The Council is composed of three representatives from each sorority and fraternity who meet weekly to make plans and to lead the affairs of their organization.

Rushees, bids, meetings, open houses, parties, and anxious days of waiting are all synonymous with the experience of rush. The culmination and reward of these hurried weeks came when each rushee was greeted with tear and laughter by her chosen sisters. At the annual Panhellenic Sing, we had Dr. William Mengebier as our speaker. The cup for the highest scholarship was awarded to Phi Mu Sorority.

After much planning and work, the Panhellenic Christmas dance, "December Dream," will long be remembered. In the spotlights were Miss Pat Davis, Panhellenic Chairman, and Miss Margaret Hart, chosen Sweetheart of Sigma Delta Rho.

In February, the Council held a Freshman Orientation Program. Later in the spring, Panhellenic had its annual "Picnic-Auction" with the proceeds going toward the Foreign Student Program.

The climax of the Council's year was with the presentation of the annual scholarship to a Madison student.

MISS COLUMBIA WINN
Advisor

First Row: B. Driver, L. Howard, J. Wilburn, N. Cundiff, C. Phipps, S. McNeil. Second Row: N. Savage, P. Wash, J. Garrett, S. Davey, C. Knight, H. Smith, C. Good, S. Outen, C. Rodeffer, M. McQueen, C. Wooten, G. Fitzgerald, H. Torian, A. Forrester, B. Harrington.

MARCIA McQUEEN
President

As inevitable as the fact that summer must end, September brought the Alpha Gams back to Messick House.

October and rush transformed Messick House into "Alpha Gam Castle," home of Cinderella and the new home of eighteen rushees. The castle welcomed many alumni members as well as the national chapter visitor.

November left old Messick almost bare because of leaving student teachers. Only six Alpha Gams rattled around within her walls for eight whole weeks.

December unfolded many events — two of the most important were initiation and the initiation banquet at Ingleside Resort, and the Christmas party given by the pledges.

The following months brought spring rush, the party for the handicapped children at the Cerebral Palsy Center, the Feast of Roses Banquet, a weekend at College Camp, and, of course, graduation.

Thus ended another year for Gamma Mu chapter — a year which every sister will hold dear in her memories of Alpha Gam.

ALPHA GAMMA DELTA GIVES

First Row: J. Baroody, B. Blanchard, C. Carnes, H. Carter, M. Comer, A. Coon, S. Davey. Second Row: P. Dean, B. Duncan, A. Eubank, P. Fizer, H. Goode, E. Gough, B. Harris. Third Row: B. Heys, D. Holelich, C. Huffman, N. Jacobs, M. Lincoln, S. McNeill, M. McQueen.

First Row: J. Neal, B. Norquest, M. Oates, L. Quist, P. Ryerson, J. Scott, M. A. Shinaberry. Second Row: L. Shockley, H. Simpson, S. Sparks, L. Terry, G. Tuggle, S. Webb, J. Webber. Third Row: E. Wright, S. Umberger. Not Pictured: B. Benninghove, B. Turner.

PARTY FOR HANDICAPPED CHILDREN

Alpha Gams prepare tables for their "Cinderella" rush party.

Messick House.

BARBARA KING
President

In September, Carter House once again became alive as the Alpha Sigs returned to their "home away from home."

During Rush, Carter was disguised as "Club Tropicarter" when the ASA's entertained in a night club setting. During the next week-end, ASA happily welcomed her alumnae and new pledges.

Bet Epsilon celebrated National Founders Day with a banquet at Shenandale and a short commemorative program.

Before Christmas, all members enjoyed a party given by the pledges, with a visit from Santa. A few days later everyone was again happy when Initiation was held for the new girls.

During the new year, there was the excitement of initiation of our new advisor, Mrs. Harnsberger; Spring Rush, and the Senior breakfast.

Work was done for the philanthropic project by helping the mentally retarded children of Harrisonburg.

At the end of May, the seniors left with unforgettable memories of ASA, as our sisters made plans for the coming year in Beta Epsilon.

ALPHA SIGMA ALPHA

First Row: B. Alexander, J. Armstrong, H. Caravas, S. Coomes, P. Davis. Second Row: I. DeLuca, G. Fearnow, J. Fouke, J. Foster, M. Gard. Third Row: J. Hamlet, B. Harrington, J. House, C. Jordan, B. J. King.

First Row: J. Locknane, R. Mayhew, V. Moore, C. Nagle, M. Neale. Second Row: G. Rice, K. Rogers, C. Ryburn, M. Soufley, J. Simms. Third Row: C. Smith, J. Thomas, V. Wright. Not Pictured: B. Green, B. Yates.

INITIATES NEW ADVISOR

ASA's are ready to entertain rushees at the "Tropi-Carter."

Carter House.

CATHERINE PHILLIPPE
President

September witnessed the return of Alpha Sigma Taus, and Zirkle House once again rang out with fun and laughter.

Using their traditional "Carnival" theme, the Alpha Sigma Taus once again slipped into the disguises of fortune tellers, artists, and house haunters to present their rush party. The following week-end everyone welcomed new pledges into the sisterhood. Also, there was the added joy of seeing many of the alumnae back.

National Founder's Day was celebrated on November 4 at Shenandale with a banquet which was enjoyed by all.

At Christmas, members went to the County Farm carolling and took gifts to the residents. Afterwards at the house, there was a party at which we entertained our adopted family.

Spring rushing brought forth much merriment as we welcomed new pledges into the sorority. Local Founder's Day was celebrated by a party and the Helen M. Frank scholarship was presented to the Junior with the highest cumulative average. The Juniors and Sophomores gave the Seniors a farewell breakfast as the term quickly drew to a close.

We all had memories of an inspiring Alpha Sigma Tau year as June came.

ALPHA SIGMA TAU PRESENTS

First Row: N. Acken, P. Ball, J. Baum, C. Benham, M. Berry, C. Boettcher, N. Bretz. Second Row: C. Brockway, P. Brooks, A. Brown, M. Buchanan, N. Burkett, J. Busel, H. Bush. Third row: E. Cammer, D. Carpenter, P. Clements, A. Coiner, D. Davis, A. Dickson, C. Eldridge.

First Row: M. Frame, B. Glenn, M. Godey, M. Hart, Z. Heilig, E. Jenkins, C. Knight. Second Row: P. Matthews, B. Mayo, A. McClanahan, S. Moyar, B. Myers, L. Nichols, B. Oyler. Third Row: C. Philippe, B. Pipicelli, M. Powell, J. Shumaker, H. Smith, T. Smith, A. Sullivan. Fourth Row: B. Sykes, H. Updike, V. Wagner, J. Zirkle. Not Pictured: J. Hill.

HELEN M. FRANK SCHOLARSHIP

The AST "Carnival" was complete with spooks and goblins.

Zirkle House.

HALLIE TORIAN
President

In September, Lincoln House again took on an air of excitement as the Phi Mu's returned, eagerly anticipating a new year.

Our social life began with an innovation at Madison when Phi Mu entertained UVa's chapter of our brothers, Kappa Alpha Fraternity, with a spaghetti supper and dancing.

Using the theme, "Showboat," our house was transformed into a floating palace of minstrels, mint juleps and southern belles. The following Saturday, we greeted our new pldeges and many alumnae who returned for the big week-end.

At the Panhellenic Sign, the Phi Mu ladies walked away with the Scholarship Cup. Also in October, we were honored with a visit from Mrs. Landon Freear, Phi Mu's NPC delegate.

November saw the beginning of our new social service project. Many Phi Mu's visited Rockingham Memorial Hospital to entertain and assist in the children's ward.

Santa stopped by Lincoln House and surprised everyone with gifts at a party given by our pledges.

Spring ushered in spring rush, our Founder's Day Banquet on March 4, and senior graduation.

With the coming of May, all Phi Mu's looked back at a wonderful year full of fun, achievement, and more meaningful sisterhood.

PHI MU WINS

First Row: N. Abbott, E. Andrews, N. Ayers, S. Bankert, B. Brockman. Second Row: P. Brubaker, L. Clark, N. Clements, J. Clinedinst, V. Corbitt. Third Row: C. Davis, A. Denton, L. Dickenson, C. Eudailey, G. Fitzgerald.

First Row: C. Fox, L. Harmon, C. Hensley, D. Johnson, K. Keatley. Second Row: J. Kent, J. Lawton, N. Lightner, D. Shillingburg, L. Smith. Third Row: H. Torian, T. Warren, P. Wash, J. Wicks.

SCHOLARSHIP CUP

Nancy, Pat, and Betty pause as they enter the Phi Mu "Showboat."

Lincoln House.

LOIS HOWARD
President

Shenandoah House was aglow with excitement when the Sigma Kappas returned early in the fall for a workshop. At the workshop, Lois Howard related the experiences which she had while attending our National Convention in Sun Valley, Idaho. Delta Rho chapter received recognition at the convention for their gerontology project which consisted of visiting old people at the local hospital and making favors for them at holidays.

Before we knew it, "Come to the Mardi Gras" could be heard coming from Shenandoah as our rush party got under way. The following week-end everyone welcomed our new pledges into our sisterhood.

In November, we held our Founder's Day banquet at Belle Meade, and our pledges entertained the pledges of other sororities at a tea.

Christmas time came, and we joined in the festivities with a Christmas party for our patrons.

In the spring, we found relaxation at college camp, entertained our seniors with a breakfast, and experienced excitement with spring rush.

June came and the Sigma Kappas said farewell to their seniors and looked back over a year of many unforgettable memories.

SIGMA KAPPAS RECEIVE

First Row: R. Anderson, J. Belda, H. Berkley, S. Blankenship, B. Blanton, C. Bristow. Second Row: M. L. Burton, M. J. Cleavenger, C. Crosswhite, N. Cundiff, B. Di Iorio, V. Drates. Third Row: M. Gush, L. Hamrick, R. Harris, J. Hixon, V. Holliday, J. Holst.

First Row: L. Howard, B. Humphries, R. Jefferson, P. L. Jernigan, N. Joyner, M. E. Keith. Second Row: A. King, S. Kraige, W. McKee, F. Murphy, R. Newell, P. Peabody. Third Row: M. Reilly, M. Trussell, J. Tunstall, C. Urban, J. Wells, J. Wilburn. Not Pictured: C. Kiniry, S. Leake.

RECOGNITION FOR GERONTOLOGY PROJECT

These Sigma Kappas are all dressed up for the Mardi Gras parade.

Shenandoah Apartments.

JANE GARRETT
President

With joy and laughter Alpha Upsilon started her voyage into 1960-61. September saw our officers journey to Shepherd College in West Virginia to re-install the chapter that we had pledged the previous spring. Returning with them came Mrs. Chester Kyle, our National Collegiate Secretary, for National Inspection.

In October we lifted anchor as the S. S. Sigma departed for ports unknown. By the end of the month, we had added seventeen "yo-ho-pledgemen" to our crew.

Saving our pennies for Robbie Page Memorial, our National Social Service project, highlighted the month of November.

As Christmas drew nigh, the pledges took charge of the TB drive on campus, and assisted with the Christmas plans for the Cerebral Palsy School.

We all felt most fortunate to have Miss Hortense Hester join our band of sisterhood. Her wit and wisdom have meant much to us.

We thought spring would never arrive. With our new pledges, we celebrated our Founder's Day banquet in April. Then we journeyed to Camp Strawderman for a week-end of fun and frolic with our sisters from Shepherd.

At the end of our collegiate voyage it was hard to leave our Sprinkle House, "MamaDing," and Miss Hester. We departed from Madison leaving our sisters at the stern to guide Alpha Upsilon through the channels of love and growth in our Sigma Sigma Sigma.

SIGMA SIGMA SIGMA CONDUCTS

First Row: J. Adkins, C. Almond, M. Armstrong, S. Bowman, N. Brown, R. Burkholder, C. Chamblin. Second Row: J. Childress, S. Chinn, B. Clark, A. Coffey, E. Cropper, P. Estes, D. Ferguson. Third Row: E. Fletcher, A. Forrester, B. Freed, J. Garrett, D. Grant, E. Guillion, N. Harmon.

First Row: K. Hayes, J. Herrin, D. Humphries, L. Kern, C. Kimmel, M. Jenkins, S. Lawrence. Second Row: A. Ligon, C. Miller, C. Morrison, G. Paulette, M. Peebles, C. Phipps, R. Pruner. Third Row: B. Rose, C. Rosenberger, J. Smith, M. Stowers, D. Sykes, B. Thrift, M. Tyler. Fourth Row: M. Ware, A. Watkins, B. Wells, N. Wilkinson, B. Winder, A. Woolford. Not Pictured: L. Hensley.

ANNUAL TB DRIVE ON CAMPUS

Tri Sigmas go "native" for their rush party.

Sprinkle House.

BETTY DRIVER
President

The Zetas returned to campus early in September full of spirit and enthusiasm for the new year. Now we could proudly display our scholarship plaque won at the Zeta Tau Alpha Convention held at Quebec, Canada, in June.

As we hastily prepared for our fall rush party, Nicholas House was gradually transformed into Cape Nicholas. The rushees blasted off for a tour of outer space with the Zetas playing "space-hostesses." As a climax to rush, Zeta greeted her new sisters with open arms.

On Founder's Day we paid a final tribute to one of our beloved founders who died last June in Hawaii.

The Christmas season found the Zetas excited over initiation, the Panhellenic Dance, and the Christmas party. The chapter also happily prepared food and clothing for our adopted family.

In February the traditional banquet honoring the new initiates was held at Belle Meade.

With the coming of spring came a weekend at college camp, spring rush, a tea for patrons and patronesses, and the senior picnic. At graduation the seniors said a fond farewell to Madison College. With them go many memories, but wherever they go they know they will always hear "The Call of Zeta."

ZETA TAU ALPHA WINS

First Row: D. Abbott, D. Arbaugh, E. Boyer, M. A. Budz, S. Caraballo, P. Daken. Second Row: B. Driver, S. Dutemple, F. Fergusson, C. Frye, S. Hardie, A. Helfrich. Third Row: B. Hoffman, J. Howerton, S. Lindsey, S. Lytton, K. Marano, B. Mullen.

First Row: M. L. Owings, J. Paterson, P. Peyton, M. Perdue, J. Pope, B. Pravecek. Second Row: D. Reed, F. Roland, N. Savage, G. Tadlock, J. Teele, B. Thomas. Third Row: S. Tolbert, R. Tozier, S. Whitt, C. Wooten. Not Pictured: M. J. Hutton, T. Winborne.

NATIONAL SCHOLARSHIP AWARD

Zetas pose before blasting off at "Cape Nicholas."

Nicholas House.

SAM OUTEN
President

Sigma Delta Rho started the year with many ambitions. One of its activities was undertaken at mid-semester, the rush activity. This "goating" was enjoyed by the whole campus and especially by our members of the fraternity.

Again this year, the fraternity acknowledges the privilege of participation in the Panhellenic Council. This, along with our growing membership, helps advance us toward our goal of becoming a member of a national group in the near future.

The high points of the first semester were the selection of this year's Sweetheart, and our enjoyable banquet. This and many other undertakings termed this year's work as productive and progressive.

SIGMA DELTA RHO WORKS

First Row: L. Amentrout, R. Bass, E. Bennett, C. Good. Second Row: R. Harlow, D. Hook, R. Hull, W. Liskey.

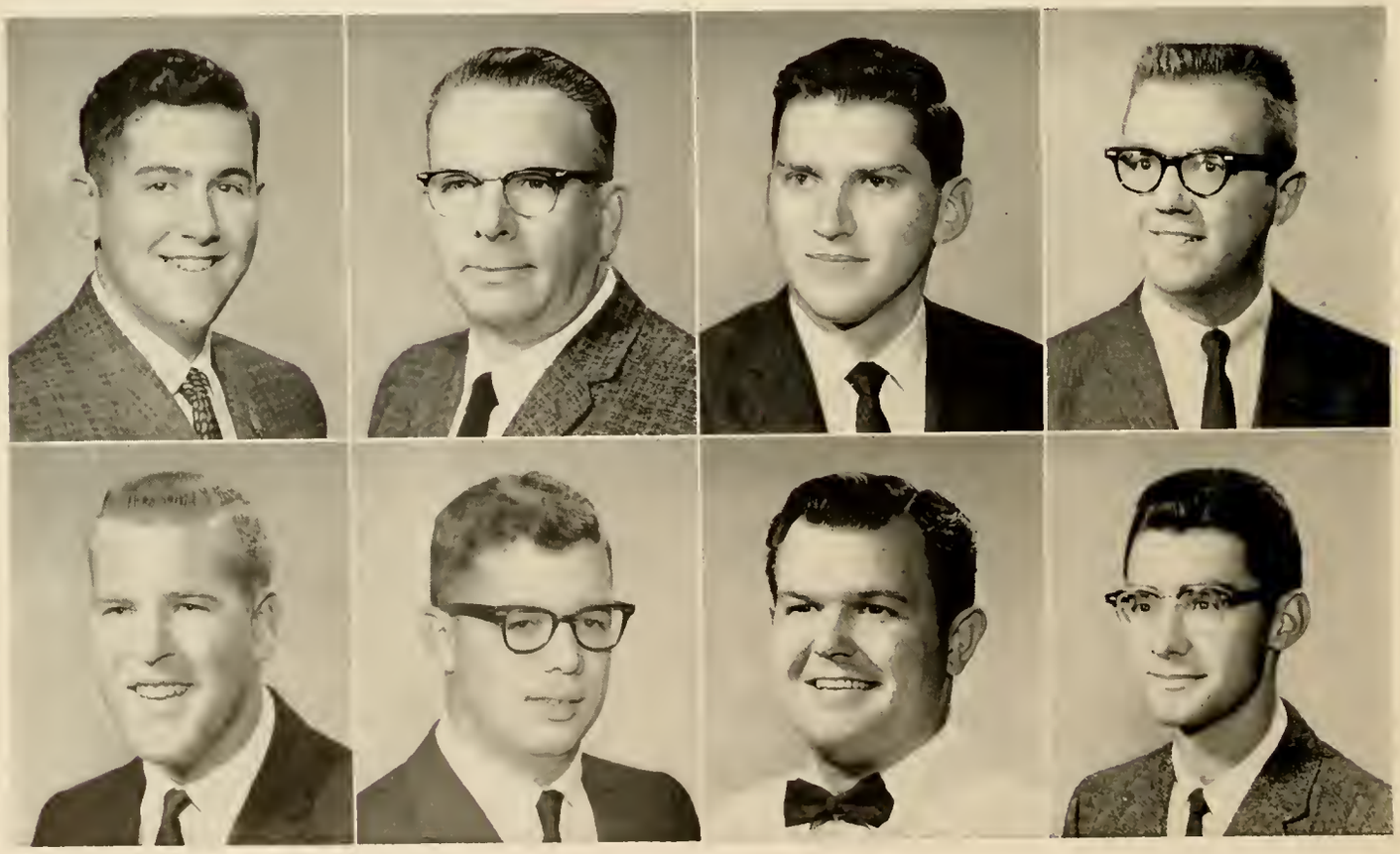

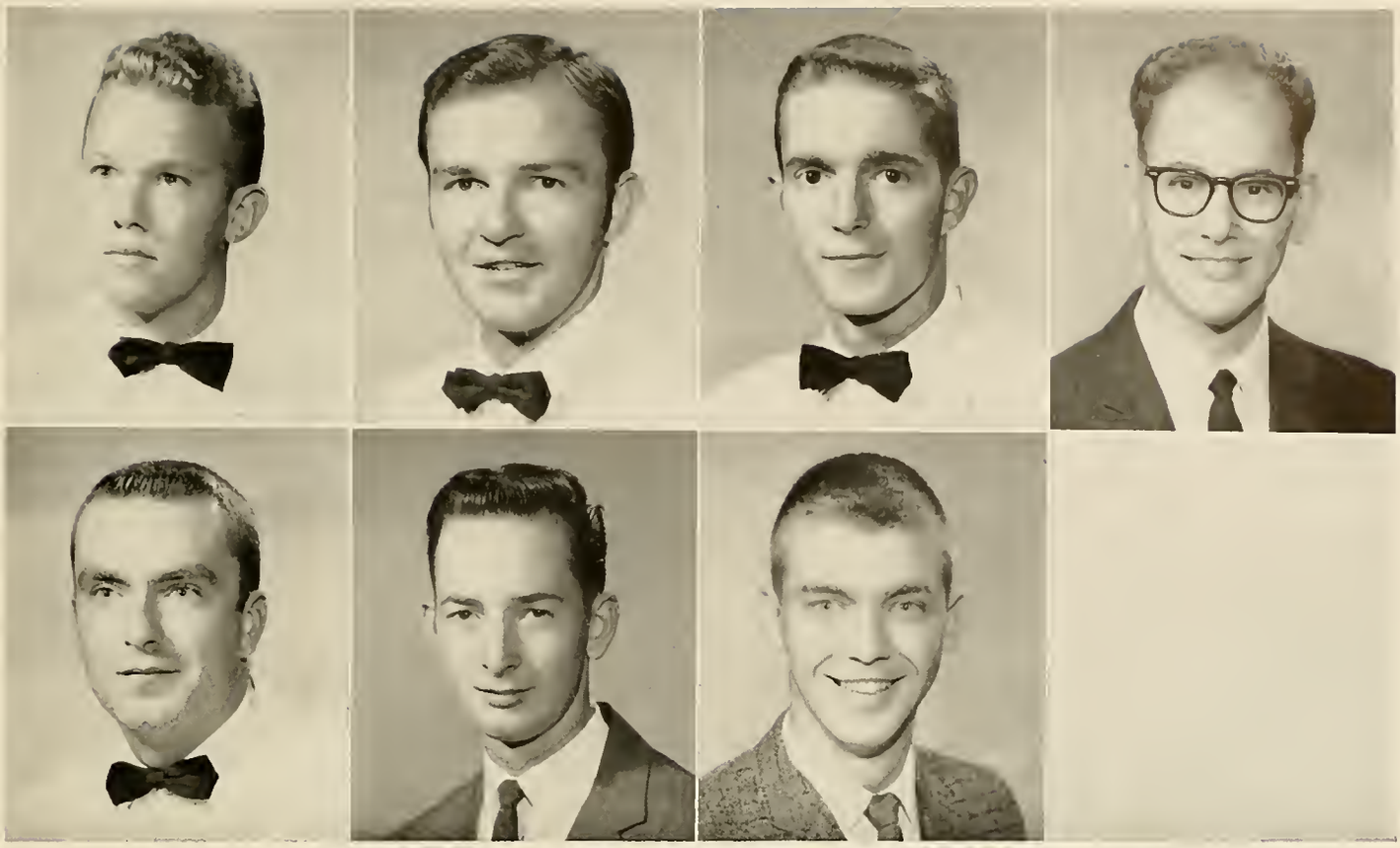

First Row: R. Newland, S. Outen, C. Rodeffer, D. Romberg. Second Row: M. Whitmire, W. Young, J. Zirk. Not Pictured: D. Dovel, J. Sowers, B. Yoder.

TOWARD NATIONAL MEMBERSHIP

Fraternity president, Sam Outen, congratulates Sigma Delta Rho Sweetheart, Margaret Hart.

Sigma Delta Rho members enjoy relaxing together between classes.

THE FEATURES

. . . In Memory Ever Green . . .

WHO'S WHO AMONG STUDENTS IN AMERICAN UNIVERSITIES AND COLLEGES

In recognition of their outstanding scholarship, leadership, and cooperation in educational and extra-curricular activities, these 11 seniors were selected by a committee of students and faculty members to represent Madison College in the 1960-1961 edition of WHO'S WHO AMONG STUDENTS IN AMERICAN UNIVERSITIES AND COLLEGES.

In receiving this highly coveted award, these students gain recognition which will accompany them throughout their lives in any profession they may choose to follow. To be named to WHO'S WHO is a great honor, and these seniors are indeed worthy of this award.

Norma Jean Abbott

Alma Brown

Sandra Coomes

Pat Davis

Gayle Fitzgerald

Nancy Harmon

Pattie Lou Jernigan

Sallyann Lawrence

Carolyn Morrison

Catherine Phillippe

Sara Webb

OUTSTANDING STUDENTS

The students pictured on the following pages were selected by members of the student body as outstanding members of their respective classes. They were not chosen on the basis of their merits as campus leaders and officers alone; rather, on the basis of their collective attributes which make of each of them a truly outstanding representative of their class.

Seniors

ALMA BROWN . . . Portsmouth, Va. . . . AST . . . Vice President of S.G.A. . . . "Best All Around" . . . President of her Sophomore Class . . . WHO'S WHO

PAT DAVIS . . . Levittown, N. Y. . . . Chairman of Panhellenic . . . ASA . . . WHO'S WHO

AIDA DE LUCA . . . Wantagh, N. Y. . . . President of Senior Class . . . ASA . . . German Club . . . Elementary Education.

NANCY HARMON . . . Hillsville, Va. . . . Chairman of Honor Council . . . "Friendliest" . . . Tri Sigma . . . Ex Libris . . . Cotillion . . . WHO'S WHO.

PATTIE LOU JERNIGAN . . . Richmond, Va. . . . Editor of SCHOOLMA'AM . . . Sigma Kappa . . . "Most Original" . . . Best Dressed . . . WHO'S WHO.

SALLYANN LAWRENCE . . . Pennsylvania . . . Vice-President of Senior Class . . . Tri Sigma . . . Kappa Delta Pi . . . WHO'S WHO . . . Math Club.

CAROLYN MORRISON . . . Woodstock, Va. . . . President of S.G.A. . . . Tri Sigma . . . "Best Leader" . . . WHO'S WHO . . . Curriculum I.

DORIS SHILLINGBURG . . . Woodstock, Va. . . . Phi Mu . . . Editor of the BREEZE . . . English Major.

SARA WEBB . . . Lynchburg, Va. . . . Alpha Gam . . . President of Y.W.C.A. . . . Curriculum I . . . WHO'S WHO.

Juniors

CAROL ALMOND . . . Woodstock, Va. . . . BREEZE staff . . . Tri Sigma . . . "Most Literary."

BETTINA DI IORIO . . . Hopewell, N. J. . . . Sigma Kappa . . . S.G.A. . . . President of her Sophomore Class . . . "Best All Around."

CAROLE KNIGHT . . . Lynchburg, Va. . . . AST . . . Honor Council . . . Ex Libris.

SUE HARDIE . . . Shawsville, Va. . . . President of Junior Class . . . Zeta . . . "Best Leader" . . . Curie Science Club.

SANDRA WHITT . . . Cedar Bluff, Va. . . . Zeta . . . S.G.A. . . . S.E.A.

CHARLOTTE WOOTEN . . . Hampton, Va. . . . Zeta . . . Standards . . . Panhellenic Council . . . S.E.A. President . . . "Most Original."

Sophomores

NANCY ACKEN . . . Woodbridge, Va. . . . AST . . . Sophomore Nominating Committee . . . Business Major.

EVIE JENKINS . . . Lynnhaven, Va. . . . Standards . . . AST . . . Officer of her Freshman Class.

MARY STUART JENKINS . . . Courtland, Va. . . . Honor Council . . . Tri Sigma . . . President of her Freshman Class.

BARBARA SLATE . . . Alexandria, Va. . . . Class President . . . English Major.

SANDY SPARKS . . . Annandale, Va. . . . Secretary of Class . . . Alpha Gam . . . BREEZE staff . . . French Club Reporter.

Freshmen

SALLIE ANN MAHANEY . . . Kenbridge, Va. . . . Class President . . . Dorm Fire Chief.

CAROL THOMAS . . . Alexandria, Va. . . . S.G.A. . . . Business Education.

LYNN ZIRKLE . . . Arlington, Va. . . . S.G.A. . . . Dorm Vice-President . . . Curriculum I.

Margaret Hart, Nancy Harmon, Omar Yoder

MADONNA, JOSEPH AND FIRST ANGEL

Nahid Beijan

HARVEST FESTIVAL PRINCESS

Pattie Lou Jernigan

APPLE BLOSSOM PRINCESS

Susan Moyar

MAY QUEEN

MAY COURT

NANCY HARMON
Maid of Honor

PRINCESSES

Jeanne Armstrong
Sue Budd
Nancy Cundiff

Pat Davis
Margaret Hart
Joan Hixon

Pattie Lou Jernigan
Carolyn Morrison
Penny Peabody

Brenda Pipicilli
Junior Princess

Carolyn Chamblin
Sophomore Princess

Judy Jackson
Freshman Princess

ATTENDANTS

Sara McNeill
Mary Ann Shinaberry
Virginia Wagner
Anne Forrester
Agnes Samford
Mary Hope Stowers
Sara Webb
Lucy Hamrick

Junior Attendants

Carol Brockway
Ann Coiner

Sophomore Attendants

Carole Mauck
Sara Owen

Freshman Attendants

Mary Ann Budz
Brenda Clark
Trilbie Ferrell
Lydia Mae Frame
Rosalie Harris
Martha Jones
Helen Caravas
Aida DeLuca
Phyllis Fizer
Marallyn Gard
Rosemary Jefferson
Carole Kimmel

Carolyn Morrison

MISS MADISON

Charles Rodeffer

MAN OF THE YEAR

ALL WORK AND NO RELAXATION WOULD

A Freshman boy has an opportunity to meet members of the Administration at a tea given at Hillcrest.

The annual Christmas Pageant is one of the major presentations of the year.

Mrs. Lincoln welcomes a Freshman to Madison.

It's so nice to have a date on Saturday night.

MAKE MADISON A DULL, DULL PLACE!

Joy and her date enjoy a refreshing cup of punch between dances.

Members of the Panhellenic Council form the figure at the Christmas Dance — "December Dream."

These students are relaxing on the gym floor and listening to the music of the "Melodiers."

Madison students were proud to have the "Four Freshman" appear for a concert in Wilson Auditorium.

ATHLETICS

. . . We Give Thee Alma Mater Dear Our Love and Loyalty . . .

PAT DEAN
President

During the 1960-61 school session, the Women's Athletic Association began work under a new constitution which was approved by the student body in January of 1960. The constitution provided for a council consisting of a president, vice-president, secretary, treasurer, sports coordinator, and awards chairman. The council is composed of the extramural team managers, the intramural sports leaders, club presidents, and a representative from each dormitory.

In an attempt to provide a sport to suit the interest of every student, the Association sponsors twelve intramural sports, four intramural teams, and four clubs. The WAA also sponsors special events such as the Chuckwagon Party for incoming Freshmen, the Massanutten Hike, and the climax of all events — May Day.

This year, the Madison WAA was hostess to the Blue Ridge Field Hockey Tournament.

ATHLETIC ASSOCIATION SPONSORS MAY DAY

Left to Right: B. Haney, Sports Coordinator; L. Kern, Treasurer; P. Dean, President; S. Dutemple, Vice-President; B. Bennett, Recorder of Points. Not Pictured: J. Locknane, Secretary.

Advisors, Miss Hester and Mrs. Geil.

WAA COUNCIL. First Row: C. Jordan, J. Brown, B. Haney, N. Lee, E. Fromm. Second Row: D. Fritz, C. Noel, T. Smith, A. Clark, N. Maslivec. Third Row: H. Wattlington, L. Kern, P. Dean, S. Dutemple, T. Atwell, L. Quist.

INTRAMURAL AND EXTRA-MURAL LEADERS. Left to Right: B. Haney, T. Atwell, J. Waleski, H. Watlington, M. Whittington, C. Jordan.

MAY DAY STEERING COMMITTEE. First Row: S. Hepp, P. Dean, T. Smith, S. Dutemple. Second Row: M. Bourne, B. Oyler, C. Brockway.

WAA President Pat Dean taps the May Queen, Susan Moyar.

First Row: M. A. Spinks, F. Faucette, B. Morgan, M. Mathews, M. J. Murray, B. Black. Second Row: D. Fritz, M. Smith, O. Gifford, M. A. Buren, L. Goeghegan, M. J. Durrett, E. Fromm, J. Brown, J. Artz.

MERCURY CLUB HAS PROFESSIONAL GOALS

As a professional organization for health and physical education majors, minors, and concentrators, the Mercury Club sets as its goal promoting good professional attitudes and understanding among the members, advancing good fellowships, promoting study and discussion of problems and presenting social and recreational programs throughout the year.

In association with such national organizations as the American Association for Health, Physical Education, and Recreation, the club also strives to promote growth and development of both children and adults.

JO ANNA WADE
President

Senior Members. First Row: E. Smith, J. Wade, B. Fryer. Second Row: B. Mayo, L. Quist, P. Dean, G. McSweeney.

First Row: N. Gills, E. Fromm, N. Maslivec, B. Mayo, B. Davis, M. Owings, V. Wayne. Second Row: C. Bishop, C. Noel, J. Brown, E. Smith, P. Moore, M. Friel, M. Smith. Third Row: H. Watlington, P. Dean, L. Quist, L. Gohegan, M. Buren, M. Spinks, E. Ripper, K. Pearce, B. Pravicek, R. Robertson, Dr. Sinclair.

HOCKEY TEAM PLAYS VIRGINIA COLLEGES

The field hockey season included games with Bridgewater, Sweet Briar, Westhampton, Lynchburg, and Longwood. The hockey team, under the direction of Dr. Sinclair, played its best and most thrilling game against Bridgewater at home.

Madison placed Ruth Robertson on the Blue Ridge first team, with a selection committee comprised of the Blue Ridge Field Hockey Association and others.

Dr. Sinclair and E. Smith, Captain.

Left to Right: E. Smith, B. Mayo, L. Quist, P. Dean.

First Row: B. Curry, D. Carpenter, B. Quatse, C. Noel, F. Griffin, B. Thomas, M. Smith. Second Row: L. Strickland, L. Quist, M. A. Buren, E. Ripper, P. Dean, P. Collins, T. Atwell.

MADISON DUCHESSES DEFEAT SWEETBRIAR

T. Atwell, Manager; Mrs. Geil, Coach.

The Madison Duchesses started practicing for the season in early December and continued until the middle of February.

The season included games played away — Bridgewater College and Lynchburg College, and two home games — Sweetbriar College and Bridgewater College. Games with Wethampton and Longwood were cancelled because of the weather.

Though the season did not start out very well, the Duchesses were happy to end it by defeating Sweetbriar College.

Left to Right: L. Quist, Dr. C. Sinclair, B. Nelson.

Fencing is probably one of the oldest games in existence as it sprang directly from the duel. However, on Madison's campus, the members of the Fencing Club are more interested in the development of their skills in regular competition.

A skilled fencer has speed, dexterity, co-ordination, and a courteous attitude. Under the sponsorship of Dr. Caroline Sinclair, the Fencing Club members meet regularly to further develop these skills and enjoy a spirit of friendly competition.

In addition to an Alumnae match in February, a schedule in March was set for meets with William and Mary College, and Mary Washington College.

FENCING CLUB DEVELOPS BASIC SKILLS

Left to Right: Dr. Sinclair, C. Robbins, B. Avert, B. Nelson, L. Quist, D. Wickham, B. Stockdale, C. Bailey, M. Budz, M. Corwin.

Sitting: M. Godey, V. Lynn, S. Carabello, L. Mason. Kneeling: C. Brockway, S. Tolbert, N. Joyner, C. Chamblin, L. Shappell. Standing: B. Coghill, C. Wright, G. Cosby, C. Colladay, K. Ferguson, J. Dunnington, T. Wilson.

ORCHESIS CLUB REPRESENTED AT VIRGINIA ARTS FESTIVAL

Creating dances for performances is only one of the many experiences gained by the members of Orchesis. They also gain valuable knowledge of techniques of well known artists, as well as staging.

Besides the annual Orchesis concert, the club takes part in the Fine Arts Festival held on campus, the Arts Festival held at the Virginia Museum of Fine Arts, and the Christmas Pageant. This year, the club was represented at the Virginia Fine Arts Festival by five members who performed "Gossiper's Restraint." The dance was well received by the critics.

First Row: S. Tolbert, V. Lynn, M. Godey, S. Carabello, L. Mason, C. Chamblin. Second Row: B. Coghill, N. Joyner, T. Wilson, C. Wright, K. Ferguson. Third Row: C. Colladay, J. Dunnington, C. Brockway, L. Chappell, G. Cosby.

Officers, Sitting: V. Lynn, Secretary; M. Godey, President; N. Joyner, Treasurer. Standing: C. Brockway, Vice-President; K. Ferguson, Reporter.

Seated: L. Gonzalez, S. Pittman, L. Curry, R. Burner, B. Pollock, H. Simpson, S. Floyd, V. Davis, M. Hall, D. Calory, B. Quatse, S. Ruckel. Standing: M. Kilday, H. Updike, P. Davis, C. Jordan, L. Pace, A. Sullivan, F. Moore, A. Graeme, E. Morris, H. Fulcher.

PORPOIS CLUB PRESENTS "INTERPRETATIONS"

Each Thursday night in Reed Pool, swimmers chosen because of their interest and ability, work under the guidance of their sponsor, Mrs. Hugh, toward perfection of strokes and stunts.

INTERPRETATIONS was featured as the theme for the annual water show of the Porpoise Club.

The officers are A. Sullivan, President; S. Pittman, Vice-President; L. Gonzales, Secretary; M. Kilday, Treasurer, and M. Hall, Reporter.

INTERPRETATIONS. Left to Right: D. Calary, H. Fulcher, M. Kilday, P. Davis, A. Graema, B. Pollock, V. Davis, E. Morris.

INTRAMURAL

ARCHERY

The 50 persons who participated in this year's archery season enjoyed good weather as well as additional equipment. With a few sore muscles and several broken arrows, the group was successful in improving their marksmanship in one of the world's oldest sports. Left to Right: G. Munkasey, H. Fraser, C. Bailey, H. Conrad, N. Lee, Intramural Leader; C. Robbins.

FENCING

The intramural fencing program, held September 27-November 1, was very successful with an average of 20 students participating at each session. The first weeks consisted mainly of instruction, and a tournament was held the last week. Several of the intramural participants were invited to join the Fencing Club. Left to Right: L. Strickland, P. Waltman, B. Stockdale, J. Rockenbach, G. Munkasey.

SWIMMING

Intramural swimming included activities for everyone. Competitive interest started growing with the swiming marathon, won by Spotswood dormitory. The girls were quite enthusiastic over the highlight of the season, the swimming meet. Carolyn Jordan directed the program with Mrs. Hugh as advisor. First Row: M. Youmans, D. Bambacus, H. Conrad, S. Pittman, B. Quatse, A. Clarks, C. Jordan, C. Twomay. Second Row: H. Updike, H. Fulcher, B. Hicks, Z. Heilig, C. Noel, S. McCloskey, J. Jackson, B. Mitchell, K. Bruner.

SPORTS

BASKETBALL

The most popular winter sport at Madison is basketball. Beginning in January, each dormitory provides teams for intramural competition. After a required number of practice sessions, enthusiasm and tension rise as each dormitory wants to come out in the number one position. A round robin tournament is played, giving each team an opportunity to exhibit skill, sportsmanship, and their ability to work together.

VOLLEYBALL

Volleyball intramurals began on November 15 and ended December 15. It was one of the largest turn-outs of the intramural program with over 100 students participating. There was a Round Robin tournament in which practically every dorm participated. Wayland Dorm won the tournament and Logan Dorm ran a close second. Left to Right: M. Hall, K. Jones, D. Fritz, B. Armentrout, M. Blanchard, H. Simpson, B. Ambrose.

TENNIS

Intramural tennis offers students a chance for both relaxation and improving their game. Games were open to both experienced and unexperienced players. At the end of the season, a tournament was held in which all interested persons could play whether they had joined intramurals or not. Left to Right: B. Morgan, J. May, G. Munkasey.

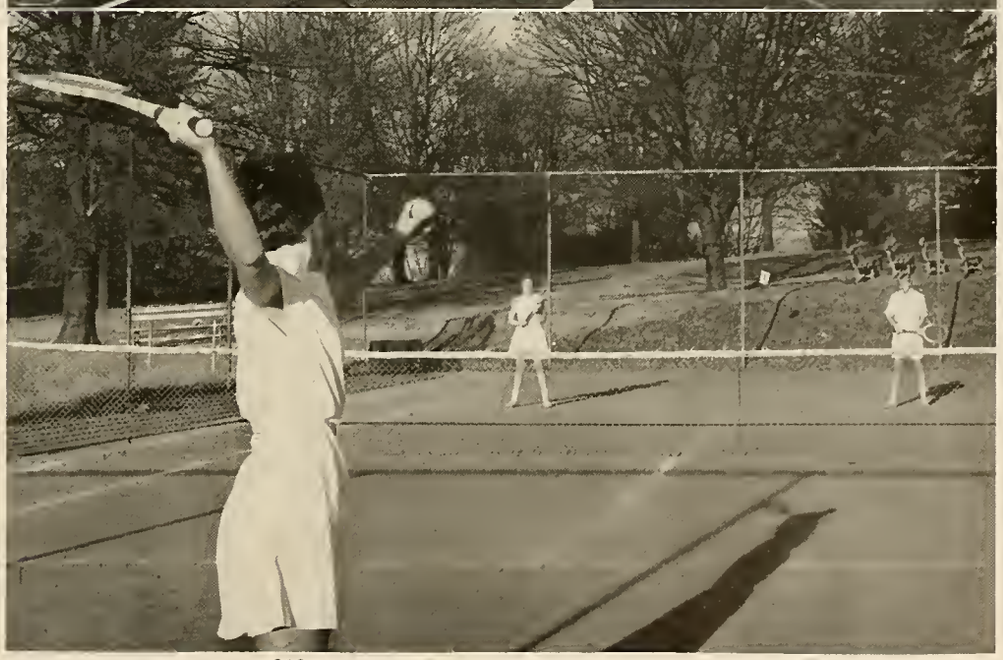

INTRAMURAL

BOWLING

Intramural leaders, Ellen Morris and Judy Waleski, were pleased with the large attendance of the students interested in intramural bowling. There was league competition this season in which every team participated. Dr. Tate gave instructions to the beginning bowlers, and then they were placed on teams. Left to Right: P. Waltman, M. Bennett, G. Munkasey, V. Moore, E. Morris, J. Twigg.

GOLF

Golf intramurals were held from March 23 until April 27. The highlights of the season were the participation of several Madison students in the Virginia Collegiate Golf Tournament, and a trip to Spotswood Country Club for the experience of playing on a real golf course since the facilities on campus are fairly limited. Left to Right: J. Wade, M. Nelson, B. Haney, Intramural Leader.

HOCKEY

With fall and the return to school comes field hockey. Instruction is offered for those interested in learning to play hockey. Teams are formed and each team is given an opportunity to play as many games as possible during the season. This year, the intramural teams enjoyed playing on the new hockey fields located back campus. The intramural hockey leader was Ann Clark.

SPORTS

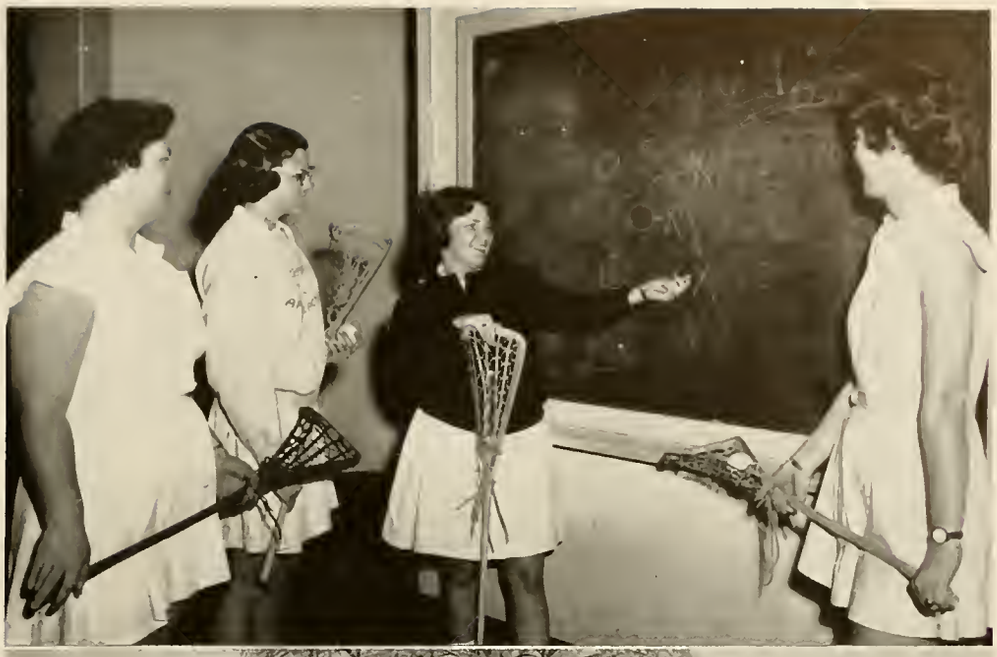

LACROSSE

Lacrosse is the newest intramural sport offered on the Madison campus. For this reason, almost everyone is learning together to play this exciting game. Those participating in intramural lacrosse find it a most challenging, rewarding, and enjoyable game. Intramural leader E. Smith describes a play to J. Wade, B. Mayo, and B. Fryer.

SOFTBALL

The softball program which is offered is one of the most popular spring activities. The reasons for this high rate of interest are many: softball is closely akin to the great American sport, baseball, and almost eveyone is exposed to it in the early years of their lives. Also, softball is just plain fun to play. In the picture at right, M. Whittington, intramural leader; D. Fritz, H. Watlington, and S. Pittman have their doubts about the success of the softball season with weather like this one week before the beginning of the intramural program.

SOCIAL DANCE

The purpose of the dance intramural program is to develop some degree of skill in the dance field. Basic techniques are taught so that participants can learn to improve their dancing ability. Although this year's season was fairy short, the girls enjoyed learning the cha cha and the polka. At right, J. Miller teaches a polka step to J. Culver, J. Miller, D. Davis, P. Tinsley, and S. Rosen.

First Row: D. Golloday, C. Bradfield, E. Matheny, M. Slabaugh, D. Simpson. Second Row: J. W. Long, W. Young, M. Whitmire, D. Dovel, R. Harlow.

MADISON DUKES DEFEAT LYNCHBURG

Captain Dick Dovel and Coach J. W. Long.

The men's basketball team is sponsored by the Men's Student Government Association and is essentially a volunteer group who like the game and desired to have Madison College represented in intercollegiate competition.

This year, the schedule included two games with Ferrum Junior College, National Business College, Bridgewater College J.V.'s, Shenandoah Junior College, and Lynchburg College J.V.'s.

The team was happy to win the last home game of the season by defeating Lynchburg College, 44-43.

True Madisonites at last!

The new Home Economics Building.

Rod Strong.

Just clowning around.

Snow can be so inconvenient!

Cigarettes anyone?

Slay'em, Savage!

All eyes on the Honor Council.

Preparations for "walking."

"Diary of Anne Frank"

Convocation Speaker, Hoover.

ADVERTISEMENTS AND

DIRECTORIES

Compliments of

LEGGETT'S DEPARTMENT STORE

For the Best in Your College Needs, Shop at Leggett's

VALLEY SMALL LOAN CORP.

120 S. Main

HARRISONBURG, VIRGINIA

P. F. SOWERS, Mgr. RAY WINE, Asst. Mgr.

JOHN W. TALIAFERRO SONS

JEWELERS

"Complete Line of Sterling Silver Flatware"

54 South Main Street

HARRISONBURG, VIRGINIA

Compliments of

WILLOWBANK SANDWICH SHOPPE AND MOTEL

Compliments of

WILLIAMSON DRUGS

Always Ready to Supply Your Needs

VALLEY BOOKS

Harrisonburg's Religious Book Store

82 South Main Street

HARRISONBURG, VIRGINIA

SCHEWEL FURNITURE CO.

INCORPORATED

135 South Main Street

HARRISONBURG, VIRGINIA

"Shenandoah Valley's Largest and Most Popular Furniture Store"

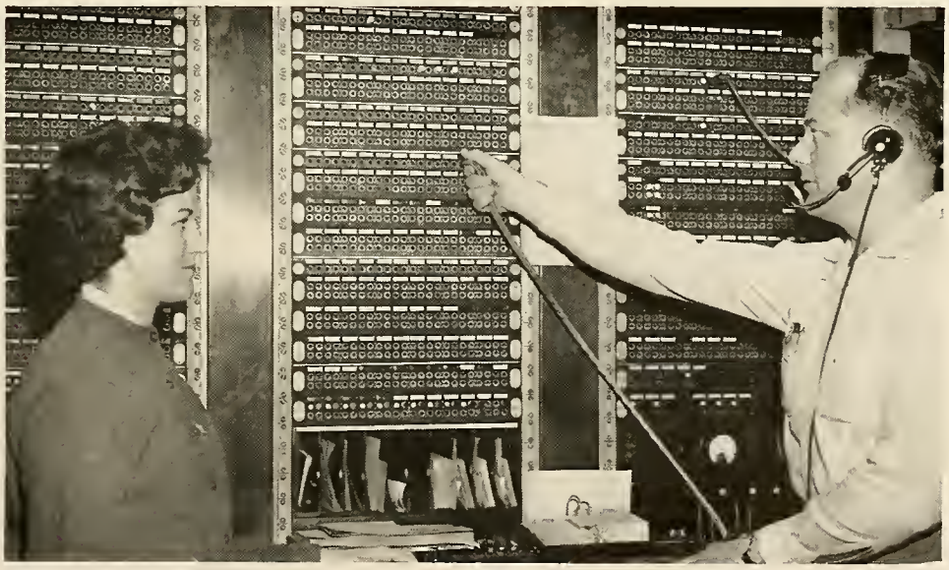

HARRISONBURG TELEPHONE COMPANY

COMPLIMENTS

of

BELLE MEADE MOTEL AND RESTAURANT

160 Rooms

2 Swimming Pools

500 Seat Restaurant

COMPLIMENTS
of
F. BARTH GARBER, Inc.

COMPLIMENTS
of
KAVANAUGH HOTEL

COMPLIMENTS
of
ALLEN LITTEN

SUTER'S
HANDCRAFTED FURNITURE
"Factory Direct to You"

SUTER'S
U. S. Rt. No. 11, One Mile South
HARRISONBURG, VIRGINIA

4200 W. Broad Street
RICHMOND, VIRGINIA

JOHN W. TALIAFERRO

Est. 1879

JEWELERS

Keepsake Diamonds

83 S. Main Street
HARRISONBURG, VIRGINIA

BLAKEMORE'S FLOWERS

"The Best in Flowers and Service"

Phone 44487
HARRISONBURG, VIRGINIA

Compliments of

DOC'S TEAROOM

Follow the Crowd

Across the Street to Doc's

HARRISONBURG, VIRGINIA

BE FASHIONALBLE . . . . .

. . . . . LOOK SMART

Stay Up-To-Date In Styles

Choose What's New,
What's Right,
What's Best For You

It's Smart, Shopping At

JOSEPH NEY'S

HARRISONBURG, VIRGINIA

FLIPPO'S
ESSO SERVICENTER

Distributor of
Esso Heating Oils For the Home

1001 East Main Street
Phone 4-3359

1606 South Main Street
Phone 4-9019

HARRISONBURG, VIRGINIA

Compliments of

WOOLWORTH'S

Main Street Court Square

HARRISONBURG, VIRGINIA

The 1961 Schoolma'am Staff gratefully acknowledges the cooperation of the following individuals and organizations who have helped to make the publication of this book possible:

Mrs. Mona Coffman,
Madison College,
Harrisonburg, Va.

Ewing Studios,
Lexington, Va.

Mr. David Diller
Madison College,
Harrisonburg, Va.

Mr. M. L. Glover,
Roanoke Engraving Co.,
Roanoke, Va.

Mr. Allen Litten,
Harrisonburg, Va.

Mr. Asa W. Reese,
Commonwealth Press, Inc.,
Radford, Va.

CHARLES L. FAULS CLOTHING COMPANY, Inc.

11 - 13 North Court Square

HARRISONBURG, VIRGINIA

EWING STUDIOS

LEXINGTON, VIRGINIA

Photographer for 1961 Schoolma'am

THE JULIAS RESTAURANT

205 North Main Street

HARRISONBURG, VIRGINIA

W S V A

550 on AM Dial
100.7 on FM Dial
Channel 3-TV

BROADCASTING CENTER

Serving 137,300
radio homes, and
100,000 TV homes

25 YEARS OF SERVICE

under the orange roof

"Why Didn't I Think of That? . . .

"And then I'm going to eat all 28!"

Twenty-eight different flavors of ice cream is a fantasia to dreamy-eyed kids of any age. Sounds like fun.

You know something? With 28 Famous Flavors to choose from, most of you still choose vanilla! Then comes chocolate, then strawberry. All others are for the adventurers and connoisseurs.

All but one — a new delight we call Mocha Chip, a light touch of coffee ice cream into which we mix tempting bits of crunchy chocolate chips. Know who dreamed this up? One of our Howard Johnson girls behind the soda fountain. It's now our most popular "special"!

HOWARD JOHNSON'S

U. S. Route 11 South
HARRISONBURG, VIRGINIA

SMITH - HAYDEN
SCIENTIFIC CLEANER, INC.

Free Pick Up and Delivery

16 Newman Avenue 165 N. Main
HARRISONBURG, VIRGINIA

artists • engravers • designers ● of fine school and college year books

DESIGNERS and
MANUFACTURERS
of DISTINCTIVE
PRIZE WINNING
SCHOOL ANNUALS

Commonwealth Press, Inc.

FIRST AND BERKLEY STREETS
RADFORD - VIRGINIA

NORMA JEAN ABBOTT — Mathematics Club, Vice-President, President; Kappa Delta Pi, Historian-Reporter; Sigma Phi Lambda, Phi Mu Fraternity, Chaplain; Wesley Foundation, Senior Representative; Y.W.C.A., Physics Award, WHO'S WHO AMONG STUDENTS IN AMERICAN UNIVERSITIES AND COLLEGES.

JANE ADKINS — Sigma Sigma Sigma Sorority, Treasurer; Honor Council, Secretary; Association for Childhood Education; German Club; F.B.L.A.; Junior Marshall, Y.W.C.A., Nominating Committee.

JEANNE MALLETTE ARMSTRONG — Honor Council, Student Education Association, Frances Sale Club, Concert Choir, German Club, Social Chairman; Alpha Sigma Alpha Sorority.

NANCY CAROLYN AYERS — Phi Mu, Historian-Reporter; Association for Childhood Education, Y.W.C.A., Baptist Student Union.

HARRIET LEE BERKLEY — Sigma Kappa Sorority, Vice-President; Concert Choir, President; German Club, Y.W.C.A., Baptist Student Union.

MARY LOU BERRY — Alpha Sigma Tau Sorority, Cotillion Club, Junior Marshall, Y.W.C.A., Student Education Association, BREEZE Staff.

JANET ANN BOONE — Y.W.C.A., Alpha Rho Delta, F.B.L.A., Student Education Association, Baptist Student Union.

CHESTER L. BRADFIELD — Y.M.C.A., Treasurer; Pi Omega Pi, Treasurer; Men's S.G.O., Vice-President.

PATTY GAY BROOKS — Y.W.C.A., Association for Childhood Education, Program Chairman; Cotillion Club, Social Chairman; Schwarzenau Club, Program Chairman; Recreation Council, Alpha Sigma Tau Sorority, Corresponding Secretary; Dormitory Vice-President, Senior Counselor.

ALMA VIRGINIA BROWN — Student Government Association, Representative, Vice-President; Sophomore Class President, Alpha Sigma Tau Sorority, Historian; Freshman Class Night Director, Y.W.C.A., German Club, Outstanding Student, Southern Intercollegiate Association of Student Governments, Discussion Leader; Sigma Phi Lambda, WHO'S WHO IN AMERICAN UNIVERSITIES AND COLLEGES.

NANCY LOU BROWN — Student Education Association, Association for Childhood Education, Secretary; Cotillion Club, Sigma Sigma Sigma Sorority, Standards Committee, Wesley Foundation, Y.W.C.A.

MARGERY K. BUCHANAN — Standards Committee, President of Norfolk Area Club, German Club, Association for Childhood Education, Alpha Sigma Tau Sorority, Program Chairman; Kappa Pi Art Fraternity, Treasurer of Student Government, Business Manager of the BREEZE, Senior Counselor, Wesley Foundation, Foreign Student Committee, Y.W.C.A., Summer School Honor Council.

ANGELINE SUE BUDD — Usher, Social Science Society, German Club; SCHOOLMA'AM Staff, Co-Editor of Organizations, Photography Editor; Y.W.C.A.

MARY ANN BUDZ — Fencing Club, Zeta Tau Alpha, Orchesis Club, Newman Club, Extramural Basketball, Panhellenic Council.

ELEANOR BUSH CAMMER — Cotillion Club, Social Chairman, Vice-President, President; Spanish Club, Y.W.C.A., Social Committee, May Day Committee, BREEZE Staff, Reporter, Copy Editor; Alpha Sigma Tau Sorority, Extramural Hockey, Westminster Fellowship, W.A.A. Council.

HELEN CARAVAS — Student Education Association, Treasurer; Alpha Sigma Alpha Sorority, Chaplain; Stratford Players, Dormitory Vice-President, Nominating Committee, Usher, Y.W.C.A., Kappa Pi, President; Summer Chorus.

HARRIET LOUISE CARTER — Cotillion Club, Student Education Association, Phi Beta Lambda, Alpha Gamma Delta, Junior Marshall.

JUDITH REBECCA CHILDRESS — Sigma Sigma Sigma Sorority, Cotillion Club, Student-Faculty Relations Committee, Summer School Honor Council.

BRENDA LOUISE CLARK — Concert Choir, Librarian; Sigma Sigma Sigma Sorority, Music Chairman; Student Education Association; Y.W.C|A., Cabinet, Treasurer; Alpha Rho Delta, Dormitory President, Senior Counselor.

NANCY KAY CLEMENTS — Phi Mu, Pledge Director; German Club, Diapason Club, Vice-President; Ex-Libris Club, Reporter, President; Student Education Association, Summer School Honor Council, Summer Chorus.

MARY ELIZABETH COMER — Alpha Gamma Delta, Chaplain; Frances Sales Club, Social Committee.

FRANCES SANDRA COOMES — Student Education Association, Granddaughters Club, Treasurer; S.G.A. Factfinder, Canterbury Club, Frances Sales Club, Secretary; German Club, Social Committee Chairman, Sigma Phi Lambda, Alpha Sigma Alpha Sorority, Secretary; Vice-President; Y.W.C.A., WHO'S WHO AMONG STUDENTS IN AMERICAN UNIVERSITIES AND COLLEGES.

SUSAN PAYNE COPENHAVER — Transferred from Marion College, 1958; Sigma Phi Lambda, Association for Childhood Education, Y.W.C.A., Westminster Fellowship, Stratford Players, Recorder of Points; Junior Marshall, Criterion Club, Summer School Honor Council.

VERLINDA PAIGE CORBITT — Phi Mu, Cotillion Club, Y.W.C.A., Baptist Student Union, Student Education Association; Recreation Council, Association for Childhood Education, Psychology Club.

CAROL ELIZABETH CRITZER — Y.W.C.A., Wesley Foundation, F.B.L.A., Pi Omega Pi, Student Education Association.

CAROLYN LEE CROSSWHITE — Sigma Kappa Sorority, SCHOOLMA'AM Staff, Assistant Editor; Student Education Association, Area Club President, Curie Science Club.

NANCY LOUISE CUNDIFF — Sigma Kappa Sorority, Recording Secretary; Panhellenic Council, Corresponding Secretary; Student Education Association, Phi Beta Lambda, German Club, Senior Counselor, Student-Faculty Relations Committee, Westminster Fellowship, Y.W.C.A.

GERALDINE CAROL CURTIS — Y.W.C.A., Ex Libris Club, Student Education Association, Social Science Club.

AMANDA HARDING CUSTARD — Student Education Association, Westminster Fellowship, Y.W.C.A.

PEGGY ELIZABETH DALE — Westminster Fellowship, Criterion Club, Y.W.C.A., Math Club, Intramural Basketball, W.A.A. Council, Psychology Club, Secretary; Curie Science Club, Dormitory Vice-President, Intramural Archery.

CATHERINE ANN DANIEL — Student Education Association, F.B.L.A., Y.W.C.A.

CAROL ANN DAVIS — Phi Mu, Vice-President; Frances Sale Club, President; SCHOOLMA'AM Staff, Feature Editor, Faculty Editor; Y.W.C.A.

AIDA DE LUCA — Senior Class President, Junior Class Parliamentarian, Sophomore Class Vice-President, Freshman Cheerleader, German Club, Criterion Club, Alpha Sigma Alpha Sorority.

HARRIET LLOYD DICKENS — Canterbury Club, Curie Science Club, BREEZE Distribution Manager, Sigma Phi Lambda, Y.W.C.A., Student Education Association.

LULA MAE DICKINSON — Student Education Association, F.B.L.A., Phi Mu Fraternity, Treasurer; Baptist Student Union, Lincoln House Fire Chief.

VENNY DRATES — Sigma Kappa Sorority, Historian-Librarian; Stratford Players, Business Manager; French Club, Treasurer; Junior Marshall, BREEZE Reporter, Y.W.C.A., Cotillion Club, Student Education Association, Chorus.

BETTY DAVIS DRIVER — Zeta Tau Alpha, President; Student Education Association, Secretary; Y.W.C.A., Dormitory Vice-President, Senior Counselor, Panhellenic Council.

JEAN CAROL ELDRIDGE — Y.W.C.A., German Club, BREEZE Business Manager, Alpha Sigma Tau Sorority.

TRILBIE FERRELL — Freshman Cheerleader, German Club, Y.W.C.A., Phi Beta Lambda, State Collegiate Reporter; Wesley Foundation.

GAYLE JEANETTE FITZGERALD — Phi Mu Fraternity, Panhellenic Council, Treasurer; Kappa Delta Phi, President; Baptist Student Union, Devotional Chairman; Mathematics Club, Sigma Phi Lambda, Y.W.C.A., WHO'S WHO AMONG STUDENTS IN AMERICAN UNIVERSITIES AND COLLEGES.

PHILLIS FIZER — Y.W.C.A., Social Science Club, Alpha Gamma Delta, Vice-President; Baptist Student Union.

NORA JEAN FOUKE — German Club, BREEZE Reporter, Criterion Club, Junior Class Reporter, Alpha Sigma Alpha Sorority, Editor of CHRYSALIS.

LYDIA MAE FRAME — Alpha Sigma Tau Sorority, Vice-President; Germna Club, Y.W.C.A., Panhellenic Council, Intramural Basketball, Recreation Council.

BEVERLY ANNE FRYER — Newman Club, Mercury Club, German Club, Intramural Sports, W.A.A. Council, Volleyball Sports Leader, Y.W.C.A.

NEDRA SCHULTZ GALLAHAN — German Club, Sigma Phi Lambda, Vice-President; Kappa Delta Pi, Student-Faculty Relations Committee, BREEZE Staff, Copy and Re-write Editor; Dormitory Treasurer.

JANET LEE GARBER — Student Education Association, Y.W.C.A., Wind Ensembles, Schwarzenau Club.

MARALLYN MAE GARD — Alpha Sigma Alpha Sorority, SCHOOLMA'AM Staff, Cotillion Club, Curie Science Club, Standards Committee, Y.W.C.A., Senior Counselor.

MARTINA MARIE GODEY — Alpha Sigma Tau Sorority; Orchesis, Reporter, President; Zirkle House President; W.A.A. Council, Extramural Hockey, Curie Science Club, Psychology Club, Cotillion Club.

ELIZABETH BLANCHE GOUGH — Concert Club, Chorus; Diapason Club, Secretary, Treasurer, President; Alpha Gamma Delta, Editor and Rush Chairman.

BARBARA DAVIS HANEY — Cotillion Club, Baptist Student Union, Y.W.C.A., Mercury Club; W.A.A. Sports Leader, Program Director; Social Science Club, Student Education Association, 4-H Alumnae Club, SCHOOLMA'AM Staff, Senior Class Night Director.

LINDA LOU HARMAN — Association for Childhood Education, Y.W.C.A. Council, Tennis Team, W.A.A. Intramural Tennis Leader, Phi Mu Fraternity, Dormitory Vice-President, Junior Y.W.C.A., Treasurer.

NANCY LEE HARMON — Sigma Sigma Sigma Sorority; Honor Council, Representative, President; Senior Counselor, Student Education Association, Cotillion Club, Ex Libris Club, SCHOOLMA'AM Staff, Organizations Co-Editor; Y.W.C.A., Dormitory Vice-President; Wesley Foundation, Junior Y.W.C.A. Secretary, WHO'S WHO AMONG STUDENTS IN AMERICAN UNIVERSITIES AND COLLEGES.

MARY E. HARRINGTON — Y.W.C.A., Wesley Foundation, Intramural Volleyball, May Day Steering Committee.

ROSALIE ELIZABETH HARRIS — Sigma Kappa Sorority, Cotillion Club, Social Chairman; Y.W.C.A., Baptist Student Union, Student Education Association.

MARGARET E. HART — Dormitory Vice-President, Association for Childhood Education, Wesley Foundation, Chairman of Inter-Church Relations; German Club, Y.W.C.A. Junior Representative, Honor Council, Psychology Club, Sigma Delta Rho Sweetheart, Madonna, Alpha Sigma Alpha Sorority, Senior Counselor.

DONNA KAY HEATWOLE — Sesame Club.

DORIS MELBA HERBERT — Canterbury Club, Y.W.C.A.

JOAN FRANCES HIXON — Sigma Kappa Sorority, Corresponding Secretary; German Club, Vice President; Phi Beta Lambda, Secretary; Senior Class Business Manager, Senior Counselor, Wesley Foundation, Madison Chorus, Y.W.C.A.

LOIS JUNE HOWARD — Sigma Kappa Sorority, Historian-Librarian, President; French Club, President; Sigma Phi Lambda, Kappa Delta Pi, Treasurer; Wesley Foundation, Junior Representative; Senior Counselor, Y.W.C.A.

ROSEMARY IRENE JEFFERSON — Sigma Kappa Sorority, Treasurer; German Club, Y.W.C.A., Dormitory Fire Chief, Campus Fire Chief, Summer School S.G.A., Curie Science Club, Senior Counselor, Junior Marshall, Student Personnel Advisory Committee.

PATTIE LOU JERNIGAN — Sigma Kappa Sorority, Membership Chairman; SCHOOLMA'AM Staff, Organizations Editor, Business Manager, Editor-in-Chief; Panhellenic Council, Student-Faculty Relations Committee, French Club, Y.W.C.A., Cotillion Club, Outstanding Senior, Senior Counselor, Apple Blossom Princess, WHO'S WHO AMONG STUDENTS IN AMERICAN UNIVERSITIES AND COLLEGES, Canterbury Club, Associated Collegiate Press Panelist.

MARTHA E. JONES — Usher, Frances Sale Club, Y.W.C.A. Cabinet, Orchesis, Criterion Club Treasurer.

BARBARA KAY KEATLEY — Concert Choir, Chaplain, Student Director; Y.W.C.A., Secretary; Director of Junior Class Night, Standards Committee, Junior Marshall, Baptist Student Union, Vice-President; Phi Mu Fraternity, Madrigals.

CAROLE KIMMEL — Sigma Sigma Sigma Sorority, German Club, BREEZE Reporter, Association for Childhood Education, Student Education Association, Recreation Council, Dormitory President, S.G.A. Representative.

BARBARA JEAN KING — Alpha Sigma Alpha Sorority, President; Honor Council, Y.W.C.A. Cabinet, Association for Childhood Education, German Club, Panhellenic Council, Westminster Fellowship, President; Kappa Delta Pi.

SUZANNE KRAIGE — Sigma Kappa Sorority, Madison College Chorus, Stratford Players, Secretary, President; Cotillion Club, Madrigals, Y.W.C.A.

SALLYANN MARGARET LAWRENCE — Sigma Sigma Sigma Sorority, Vice-President; Kappa Delta Pi, Corresponding Secretary; Math Club, Vice-President; Student Education Association, Sigma Phi Lambda, Porpoise Club, Treasurer; French Club, Sophomore Class Treasurer, Senior Class Vice President, Dormitory President, Student Activities Committee, Senior Counselor, Outstanding Student, Junior Marshall, WHO'S WHO AMONG STUDENTS IN AMERICAN UNIVERSITIES AND COLLEGES.

MARY LEWIS LINCOLN — Cotillion Club, Association for Childhood Education, Student Education Association, Alpha Gamma Delta, Vice-President; Wesley Foundation, Y.W.C.A. Junior and Senior Representative; Band, Dormitory Vice-President, Nominating Committee, Senior Counselor.

SARAH LOUISE LINDSEY — Zeta Tau Alpha, Student Education Association, Lutheran Student Association, Sigma Phi Lambda, Kappa Delta Pi, German Club, Nominating Committee.

ROBERT CHARLES LINTON III — Honor Council, Men's Student Court, BREEZE Staff, Men's S.G.O. Vice-President; Orchestra, Wind Ensembles, Madrigals, Summer School Student Government.

SHIRLEY LYTTON — Y.W.C.A., Sigma Phi Lambda, Social Science Society, Student Education Association, Zeta Tau Alpha Fraternity.

AUDREY McCLANAHAN — Concert Choir, Business Manager; Association for Childhood Education, Sigma Phi Lambda, Kappa Delta Pi, Secretary; Honor Council, S.G.A. Secretary, Alpha Sigma Tau, Custodian; Y.W.C.A., Student Education Association, Vice-President.

KAY LOU McCLANAHAN -- Transferred from State Teachers College, Salisbury, Maryland; Curie Science Club.

SARA HENRIETTA McNEILL — Alpha Gamma Delta, Panhellenic Council, Recording Secretary; Association for Childhood Education, President; Student Education Association, Social Committee, Senior Class Secretary, Senior Counselor.

MARCIA E. McQUEEN — Alpha Gamma Delta, Corresponding Secretary, President; Sigma Alpha Iota, Program Chairman, Chaplain, Treasurer; Diapason Club, Wesley Choir, Sigma Phi Lambda, Y.W.C.A., Panhellenic Council, Senior Counselor, Chorus.

ADRIAN ELOISE MALOUF — Newman Club, Sigma Alpha Iota, Chorus, Student Education Association.

GRACE ANNE MERCER — Orchestra, President; Cotillion Club, Criterion Club, CHRYSALIS, Student Education Association, Mathematics Club, Curie Science Club, Senior Class Treasurer.

CAROLYN VIRGINIA MORRISON — Sigma Sigma Sigma Sorority, Student Government Association, Representative, President; Student Education Association, Association for Childhood Education, Vice-President; Y.W.C.A., German Club, Dormitory President, Nominating Committee.

SUSAN JANE MOYAR — Standards Committee, Chairman; Alpha Sigma Tau Sorority, Pledge Chairman; W.A.A. Secretary, Panhellenic Council, Handbook Editor; Basketball Team, German Club, Usher, Associotion for Childhood Education.

BARBARA ANN MYERS — Alpha Sigma Tau Sorority, Treasurer; Sigma Phi Lambda, Pi Omega Pi, President; German Club, BREEZE Distributor and Advertising Manager; Standards Committee, Junior Marshall, Senior Counselor, Y.W.C.A., F.B.L.A.

BONNIE LEE NELSON — Curie Science Club, President; Fencing Club, Secretary, Treasurer; Fencing Team, W.A.A. Intramural Fencing Leader, Baptist Student Union, Secretary; B.S.U. Council, Student Education Association, Y.W.C.A., Band.

MARY BOLES NELSON — Curie Science Club, Association for Childhood Education, Student Education Association, Recreation Council, S.G.A. Fact Finder, Y.W.C.A., Sesame Club, Westminster Fellowship, Basketball Intramurals.

RALPH E. NEWLAND — Y.M.C.A., Sigma Delta Rho, Phi Beta Lambda, Honor Council, Men's S.G.O., Men's Student Court, Stratford Players.

VIRGINIA ANN NEWTON — Pi Omega Pi, Vicec-President; Baptist Student Union, Secretary; Granddaughters Club, President; Sigma Phi Lambda, Phi Beta Lambda, Y.W.C.A.

LINDA LEE NICHOLS — Alpha Sigma Tau Sorority, Rush Chairman; Senior Class Reporter, Senior Counselor, German Club, Norfolk Area Club, Vice-President; Association for Childhood Education, Wesley Foundation, BREEZE Staff, Chorus, Y.W.C.A.

SAMUEL L. OUTEN — Y.M.C.A., Sigma Delta Rho President, Men's S.G.O., Lutheran Student Association, Band, Stratford Players, Wind Ensembles, Psychology Club.

PENNY PEABODY — Cotillion Club, Y.W.C.A., Sigma Kappa Sorority, Vice-President; Dormitory Fire Chief, Campus Fire Chief.

MARTHA SNAPP PERDUE — Zeta Tau Alpha, Y.W.C.A., Usher, Spanish Club, Dormitory Fire Chief, German Club, SCHOOLMA'AM Staff, Senior Representative.

JOHN D. PETERS — Men's S.G.O., Men's Student Court, Y.M.C.A., Curie Science Club.

CAROLE GWYN PHIPPS — Junior Y.W.C.A. President, German Club, Y.W.C.A. Cabinet, Sigma Sigma Sigma Sorority, Corresponding Secretary; Panhellenic Council, Historian; S.G.A. Fact Finder, Lyceum Program Committee, Social Science Club.

DEANN JACKSON REED — Zeta Tau Alpha, Student Education Association, Y.W.C.A., Curie Science Club, Secretary; Cotillion Club, Dormitory President, Inter-Dorm Council.

GRACE ARENDALL RICE — Freshman Class Secretary, Y.W.C.A., SCHOOLMA'AM Staff, Athletics Editor; Honor Council, German Club, Alpha Sigma Alpha Sorority, Membership Chairman; Canterbury Club.

CHARLES WILLIAM RODEFFER — Schwarzenau Club, Secretary-Treasurer; Men's S.G.O., Recorder of Points, President; Sigma Delta Rho, Chaplain; Panhellenic Council, Student Court Chairman.

KATHERINE PATRICIA ROGERS — Alpha Sigma Alpha, Social Chairman; S.G.A., Recorder of Points; German Club, President; Ushers, Chairman; Junior Marshall, Dormitory Vice-President, Sophomore Class Reporter, Association for Childhood Education, Treasurer; Newman Club, Secretary; Student Education Association; Y.W.C.A.

FLORA ANN ROLAND — Curie Science Club, Sigma Phi Lambda, Zeta Tau Alpha, Historian-Reporter; Student Education Association, Recreation Council, Y.W.C.A., Kappa Delta Pi.

AGNES SAMFORD — Y.W.C.A., German Club, Student Education Association, Reporter; Sigma Kappa.

NANCY PAIGE SAVAGE — Zeta Tau Alpha, Membership Chairman; Phi Beta Lambda, President; Panhellenic Council, Social Chairman; Madrigals, Secretary-Treasurer; Peninsula Area Club, President; German Club, Junior Marshall, Senior Counselor, Y.W.C.A.

BETTY COLLEEN SHIFFLETT — Transferred from Lynchburg College; Pi Omega Pi, Sigma Phi Lambda, Sesame Club, Treasurer.

DORIS SHILLINGBURG — BREEZE Staff, Reporter, Copy Editor, Editor-in-Chief; Phi Mu Fraternity, Association for Childhood Education; Psychology Club, Parliamentarian, Reporter.

MARY ANN SHINABERRY — Y.W.C.A., F.B.L.A., Sigma Phi Lambda, Student Education Association, German Club, Pi Omega Pi, President; Alpha Gamma Delta Fraternity, Senior Counselor.

HENRIETTA C. SMITH — Association for Childhood Education, Student Education Association, Canterbury Club, President; Interfaith Council President, Cotillion Club, Psychology Club President, Y.W.C.A., Alpha Sigma Tau Sorority.

JOYCE SANDRA SMITH — Y.W.C.A., German Club, Wesley Foundation, Choir Director; Sigma Sigma Sigma Sorority, Music Chairman; Sigma Alpha Iota, Program Chairman; Concert Choir, Summer Chorus, S.G.A. Fact Finder, Honor Council, Summer Session.

LENORE MARIE SMITH — Association for Childhood Education, Student Education Association, Psychology Club, Baptist Student Union, Y.W.C.A., Chorus, Phi Mu Fraternity.

SANDRA VIRGINIA SMITH — Y.W.C.A., German Club, Ex Libris Club, Vice President; Association for Childhood Education, Band, Chorus, Baptist Student Union.

JEWELL ELAINE SNYDER — Association for Childhood Education, Student Education Association, Schwarzenau Club, President; Interfaith Council, Secretary-Treasurer.

MARTHA LOUISE SOUTHARD — Lutheran Student Association, Treasurer; Sigma Alpha Iota, Recording Secretary, Editor, Chaplain; Madrigals, President.

HENRY SCOTT SPENCER — Orchestra, Wind Ensemble, Madrigals, Transferred from Northwestern University.

BONNIE LEE STIDLEY — Sesame Club, President; Math Club, Secretary and Treasurer; Concert Orchestra, Concert Band, Chorus, Lutheran Student Association.

BETTY LEE THARP — Sigma Alpha Iota, President, Recording Secretary, Treasurer; Concert Orchestra, Vice-President; Woodwind Ensemble, Librarian; Band, Canterbury Club.

BARBARA ANN THRIFT — Sigma Sigma Sigma Sorority, Sprinkle House President, Y.W.C.A., Wesley Foundation, F.B.L.A., Student Education Assscíation.

HALLIE DICKINSON TORIAN — Phi Mu Fraternity, President; Student Education Association, Delegate-at-Large, Vice-President; Panhellenic Council, Association for Childhood Education, BREEZE Reporter.

GENE GRAY TUGGLE — Sigma Phi Lambda, F.B.L.A., Pi Omega Pi, Y.W.C.A., Alpha Gamma Delta, Treasurer.

JEAN ELIZABETH TUNSTALL — Sigma Kappa Sorority, Honor Council, Vice-President; Dormitory President, Cotillion Club, Westminster Fellowship Council, Y.W.C.A.

MARY FRANCES TYLER — Student Council, Handbook Editor; Sigma Sigma Sigma Sorority, Recording Secretary; Cotillion Club, Treasurer; Pi Omega Pi, BREEZE Staff, News Editor, Reporter; Sigma Phi Lambda.

CAROL MAE VACHER — Band, Y.W.C.A., Wesley Foundation, F.B.L.A., Association for Childhood Education, Student Education Association, House Council.

MARGIE VERDENE VEST — Sigma Phi Lambda, Frances Sale Club, Reporter, Program Chairman; German Club, Wesley Foundation, Standards Committee, Y.W.C.A.

JO ANNA WADE — W.A.A. Class Representative, SCHOOLMA'AM Staff, Junior Class Editor; Extramural Hockey, Extramural Basketball, S.G.A. Fact Finder, Mercury Club President, Cotillion Club, VAFCW Secretary-Treasurer, Golf Sports Leader, Y.W.C.A., W.A.A. Program Director, Baptist Student Union; Sigma Kappa.

VIRGINIA LEE WAGNER — Wesley Foundation Council, Sigma Phi Lambda, Historian; Alpha Sigma Tau Sorority, Rush Chairman, Recording Secretary; BREEZE Staff, Make-Up Editor; Student Education Association, Y.W.C.A., Standards Committee, German Club, Junior Marshall, Norfolk Area Club, Secretary.

BARBARA WALLS — Dormitory Vice-President, Cotillion Club, Y.W.C.A., Frances Sale Club, Social Chairman; Student Education Association, Washington Area Club, Secretary, Vice-President.

JUNE CANNON WARD — Student Education Association, Curie Science Club, Treasurer; Baptist Student Union, Y.W.C.A., Social Science Society.

SARA RUTH WEBB — German Club, Ex Libris Club, Spanish Club, Westminster Fellowship, Junior Class Vice-President, Student Education Association, Alpha Gamma Delta, Editor, Chaplain, Guard; Y.W.C.A. Representative, President; Senior Counselor, Out-IN AMERICAN UNIVERSITIES AND COLLEGES. standing Senior, WHO'S WHO AMONG STUDENTS

GERALDINE JEANETTE WHITMER — Student Education Association, Kappa Delta Pi, Y.W.C.A., Social Science Club, Psychology Club, Treasurer; French Club, Band, Sigma Phi Lambda, House Council.

Anderson, J. Edgar; Associate Professor of Music; Diploma in Violin, Muskingum College; B.Mus., M.Mus., Cincinnati Conservatory of Music; 210 Ohio Avenue, Harrisonburg, Virginia.

Anderson, Sara; Assistant Professor of Business Education; Advisor of Phi Mu, and The Future Business Leaders of America; B.S., Women's College of the University of North Carolina, M.S., University of North Carolina; 473 South Mason Street, Harrisonburg, Virginia.

Bell, M. H.; Superintendent of Harrisonburg Schools, Administration Staff for Laboratory Schools; M.A., Lynchburg College, M.A., University of Virginia; 718 Ott Street, Harrisonburg, Virginia.

Black, Henry J.; Assistant Professor of Music; B.M., M.M., Cincinnati Conservatory; 715 South Main Street, Harrisonburg, Virginia.

Blair, Charles W.; Assistant Professor, Supervisor of Sixth Grade; B.A., Bridgewater College, M.A., Madison College; Route 2, Bridgewater, Virginia.

Bowman, Etta; Instructor of Education; B.S., Madison College; R.F.D. No. 1.

Bruce, Emily L.; Instructor of Physical and Health Education; B.S.Ed., Madison College; Box 187, New Market, Virginia.

Bryan, Edith May; Assistant Professor of Home Economics; Advisor of the Frances Sale Club; B.S., M.S., Madison College; 91 Maplehurst Avenue, Harrisonburg, Virginia.

Bucher, Lester S.; Professor of Music and Head, Department of Music; Director of Concert Choir; B.S., West Chester State Teachers College, M.S., University of Pennsylvania, Ed.D., Columbia University; Route No. 1, Box 455, Harrisonburg, Virginia.

Burau, Gertrud; Assistant Professor of Music; Director, Madrigal Singers, Advisor, Kappa Delta Pi; B.S. M.A., Columbia University Teachers College; General Delivery, Dayton, Virginia.

Caldwell, Charles G.; Director, Division of Teacher Education, Head, Department of Education and Psychology; Advisor, Student Government Association, Blue-Stone Cotillion Club; B.A., Roanoke College, M.A., Ph.D., University of Chicago; 1356 South Main Street, Harrisonburg, Virginia.

Carroll, Mary Earle; Associate Professor of Home Economics; A.B., Eastern State Teachers College, Richmond, Kentucky, M.S., University of Kentucky; Home Management House, Madison College, Harrisonburg, Virginia.

Chappell, James Wilbert; Professor of Chemisctry; Advisor, Young Men's Christian Association; B.S., Ottawa University, M.A., Ph.D., University of Kansas; 24 Lawn Avenue, Harrisonburg, Virginia.

Coffman, Mona L.;; Assistant Professor of Business Education; Advisor, The Schoolma'am; A.B., Nebraska State Teachers College, M.A,. George Peabody College for Teachers; 241 Paul Street, Harrisonburg, Virginia.

Cool, Raymond D.; Profefssor of Chemistry; Advisor, Curie Science Club; B.S., Bridgewater College, M.S., Ph.D., University of Virginia; 700 Ott Street, Harrisonburg, Virginia.

Cooper, Ruth E.; Assistant Professor of Education; Campus School, Second Grade; B.S., Radford College, M.A., Peabody State Teachers College; 473 South Mason Street, Harrisonburg, Virginia.

Copp, John C.; Assistant Professor of Psychology; B.S.Ed., M.Ed., University of Virginia, Graduate Student, Universities of Columbia, Chicago, and Harvard; 95 Campbell Street, Harrisonburg, Virginia.

Copper, Jean E.; Assistant Dietitian; Assistant Professor of Home Economics; Advisor, Alpha Gamma Delta; B.S., Madison College, M.S., Ohio State University; 1353 South Main Street, Harrisonburg, Virginia.

Crawford, Marilyn; Associate Professor of Physical and Health Education; B.S., Women's College of the University of North Carolina, M.A., University of North Carolina, Ed.D., University of Texas; Route No. 1, Penn Laird, Virginia.

Curtis, Jay L.; Professor of English; Advisor, Young Men's Christian Association, Sponsor, Junior Class; A.B., A.M., Ph.D., University of North Carolina; 32 Lawn Avenue, Harrisonburg, Virginia.

Curtis, Marilyn Rose; Instructor of Mathematics; Sponsor, Junior Class; B.S., M.S., Madison College; 32 Lawn Avenue, Harrisonburg, Virginia.

DeLong, William J.; Director of Admissions and Student Aid; B.S., Roanoke College, M.A., University of Virginia; 1427 Bluestone Street, Harrisonburg, Virginia.

Dickerson, Mildred G.; Assistant Professor of Education, Director, Nursery School; Advisor, Young Women's Christian Association, Sponsor, Sophomore Class; B.S., Eastern Kentucky State College, M.S., University of Kentucky; 242 Cantrell Avenue, Harrisonburg, Virginia.

Dickerson, Z. S., Jr.; Head, Department of Business and Business Education; Sponsor, Sophomore Class, Advisor, Pi Omega Pi; B.S., Eastern Kentucky State College, M.S., E.Ed., University of Kentucky; 242 Cantrell Avenue, Harrisonburg, Virginia.

Diller, John D.; Assistant Professor of Art; B.F.A., University of Texas, M.F.A., Cranbrook Academy of Art; 484 South Mason Street, Harrisonburg, Virginia.

Dingledine, Raymond C.; Professor of Social Science and History; Advisor, Honor Council, Sponsor, Freshman Class; B.A., M.A., Ph.D., University of Virginia; 320 West View Street, Harrisonburg, Virginia.

Downey, Elizabeth E.; Assistant Librarian; B.S., Madison College, B.S. in L.S., George Peabody College for Teachers; 191 Grattan Street, Harrisonburg, Virginia.

Driver, Anne; Associate Professor and Acting Head of Home Economics Department, 1960-1961; B.S.Ed., Madison College, M.A., Columbia University; 1275 Hillcrest Drive, Harrisonburg, Virginia.

Ferry, James F.; Professor of Biology; A.B., West Virginia Wesleyan College, M.S., West Virginia University, Ph.D., Ohio State University; 231 Campbell Street, Harrisonburg, Virginia.

Fisher, Elwood; Assistant Professor of Biology; B.S., Fairmont State College, Fairmont, West Virginia, M.S., Miami University, Oxford, Ohio; 381 Monticello Avenue, Harrisonburg, Virginia.

Fodaski, Martha W.; Assistant Professor of English; Advisor, Criterion Club; B.A., Wayne State University, M A., Ph.D., University of Wisconsin; 912 Spotswood Avenue, Harrisonburg, Virginia.

Garber, Dorothy S.; Dean of Women; Advisor, Student Government Association, Inter-Faith Council; B.S., Madison College; 267 Franklin Street, Harrisonburg, Virginia.

Geil, Lois E.; Instructor of Physical and Health Education; B.S., Madison College; 820 Spotswood Avenue, Harrisonburg, Virginia.

Gibbons, Howard K.; Business Manager; LL.B., Washington and Lee University; 610 Ott Street, Harrisonburg, Virginia.

Gildersleeve, Glenn; Professor of Music; A.B., Mus.D., Nebraska Wesleyan University, A.M., Columbia University; 623 South Mason Street, Harrisonburg, Virginia.

Gildersleeve, Hazel W.; Assistant Professor of Music; Advisor, Sigma Alpha Iota; B F.A., Nebraska Wesleyan University; 623 South Mason Street, Harrisonburg, Virginia.

Gordon, John R.; Instructor of Physic; B.S. in Ed., University of Virginia, M.Ed., University of North Carolina; 759 East Street, Harrisonburg, Virginia.

Graves, Robert A.; Instructor of Biology; B.S.Ed., Madison College; 140 Crescent Drive, Harrisonburg, Virginia.

Green, Walter F., III; College Physician; B.S., Virginia Polytechnic Institute, B.S., M.D., Medical College of Virginia; 357 Franklin Street, Harrisonburg, Virginia.

Grove, Frances R ; Assistant Professor of Art; Advisor, Kappa Delta Pi; B.S., Madison College, A.M., Columbia University; 272 Grattan Street, Harrisonburg, Virginia.

Grun, Ruth E.; Associate Professor of Social Science and History; A.B., Wellesley College, M.A., Ph.D., Bryn Mawr College; 574 South Main Street, Harrisonburg, Virginia.

Hamrick, Clarence R.; Associate Professor of Education; B.S., Hampton-Sydney College, M.S., Ph.D., University of Virginia; 623 South Main Street, Harrisonburg, Virginia.

Harnsberger, William T.; Assistant Professor of Geology; B.A., M.S., University of Virginia; Route No. 1, Pleasant Hill Acres, Harrisonburg, Virginia.

Harris, Elizabeth Jacquelin; Assistant Professor of Music; Certificate, Peabody Conservatory of Music; Pupil of Ernest Hutcheson; student, Juilliard School of Music and University of New Mexico; 976 South Main Street, Harrisonburg, Virginia.

Haydon, Richard C.; Director of Field Services and Placement; B.S., M.S., University of Virginia; 366 Monticello Avenue, Harrisonburg, Virginia.

Herr, Grace E.; Assistant Professor of Business Education; B.S., Mary Washington College; M.A., New York University; 274 Cantrell Avenue, Harrisonburg, Virginia.

Herring, Zula A.; Instructor of Library Science; B.A , Blue Mountain College; 291 Campbell Avenue, Harrisonburg, Virginia.

Hester, Hortense; Instructor of Physical and Health Education; A.B., Judson College, M.A., University of Alabama; R.F.D. No. 1, Penn Laird, Virginia.

Hicks, George R.; Associate Professor of Music; Advisor to Diapason Club; A.B., B M., Albion College; Virtuoso's Diploma in Organ under Marcel Dupre, Conservatoire Americain, Fontainbleau, France; "Mozarteum," Salzburg, Austria; 488 South Mason Street, Harrisonburg, Virginia.

Hoover, Ferne R.; Assistant Professor of Library Science; A B., Bridgewater College, M.A., George Peabody College for Teachers; Timberville, Virginia.

Hopkins, Janet; Assistant Professor of Education and Field Supervisor of Student Teaching; B.S., Madison College, M.Ed., University of Virginia; 975 South High Street, Harrisonburg, Virginia.

Hoyt, Mildred D.; Professor of Education and Director of the Reading Center; A.B., Central State College, M.A., George Peabody College for Teachers; Ed.D., Stanford University; Madison Terrace Apts., Harrisonburg, Virginia.

Hugh, Patricia M.; Instructor of Physical and Health Education; Advisor of Porpoise Club; B.S., M.S., West Virginia University; 255 Campbell Avenue, Harrisonburg, Virginia.

Ikenberry, J. Emmert; Professor of Mathematics; A.B., Bridgewater College, M.A., Ph.D., Cornell University; 310 West View Street, Harrisonburg, Virginia.

Jackson, Mary A.; Associate Professor of Social Studies and History; B.S., Madison College; Ph.D., University of Virginia; McGaheysville, Virginia.

Jones, Duvall A.; Instructor of Biology; B.A., Western Maryland College; M.S., University of Maryland; 445 South Mason Street, Harrisonburg, Virginia.

Lehrberger, John J., Jr ; Assistant Professor of Mathematics; Advisor, Cotillion Club; Advisor, Mathematics Club; A.B., M.A., University of Louisville; 289 Campbell Street, Harrisonburg, Virginia.

Leigh, Thomas W.; Assistant Professor of English; Advisor, Cotillion Club; B.A., Hampton-Sydney College, M.A., University of Michigan; 1420 Crawford Avenue, Harrisonburg, Virginia.

Lenox, Bessie; Director of Dormitories.

Link, James Oliver; Instructor of Speech; A.B., Catawba College; M.A., University of Virginia; Advisor, Stratford Players; 92 Shenandoah Avenue, Harrisonburg, Virginia.

Lockard, Mary Jeannette; Assistant Professor of Home Economics; B.S. in H.E., M.S., West Virginia University; 210 Ohio Avenue, Harrisonburg, Virginia.

Locke, Louis Glenn; Director of Division of Humanities, Chairman of Department of English; A.B., Bridgewater College; M.A., George Washington University; A.M., Ph.D., Harvard College; 474 Ott Street, Harrisonburg, Virginia.

Long, John Ward; Assistant Professor of Physical and Health Education; B.A., Bridgewater College, M.A., Columbia University; 1442 Crawford Avenue, Harrisonburg, Virginia.

Marshall, Clifford T.; Associate Professor of Music; B.M., Eastman School of Music, M.M., Sherwood School of Music; 1210 Hillcrest Drive, Harrisonburg, Virginia.

Martinez, Fernando Q.; Professor of Spanish; Sponsor, El Club Espanol; A.B., Oglethorpe University, M.A., Ph.D., University of Virginia; Port Republic, Virginia.

Meek, Phyllis; Assistant Dean of Women, Assistant Professor of Guidance; A.B., South East University, M.A., Ohio University; 967 South Main Street, Harrisonburg, Virginia.

Meeks, Lydia Purser; Assistant Professor of Education; A.B., East Carolina Teachers College, M.A., Columbia University; 45 Fairview Avenue, Harrisonburg, Virginia.

Mengebier, William L.; Head, Department of Biology, Professor of Biology; B.S., The Citadel, M.A., Oberline College, Ph.D., University of Tennessee; 211 Dixie Avenue, Harrisonburg, Virginia.

Miller, Edwin DeWitt; Associate Professor of Biology; A.B., Bridgewater College, M.A., Ph.D., University of Virginia; 200 Monument Avenue, Harrisonburg, Virginia.

Miller, G. Tyler; President; B.S., Virginia Military Institute, L.L.D., Bridgewater College; Harrisonburg, Virginia.

Miller, Ruth E.; Supervisor of Directed School Library Service; B.S. Madison College, B.S. in L.S., George Peabody College; 355 North High Street, Harrisonburg, Virginia.

Monroe, Mary; Instructor of Physical and Health Education; Advisor, Orchesis; B.S., Texas Woman's University; 255 Campbell Street, Harrisonburg, Virginia.

Moore, Harry Kent; Assistant Professor of Physics; B.S., Manchester College, Ed.M., Harvard University; 641 Walnut Avenue, Harrisonburg, Virginia.

Murphy, Mary; Assistant Professor of Education; B.A., Newbury College, M.Ed., Ed.D., University of Georgia; 547 South Mason Street, Harrisonburg, Virginia.

Partlow, Benjamin W.; Associate Professor of Chemistry; B.S., Washington and Lee University; M.S., George Washington University; 1150 South Main Street, Harrisonburg, Virginia.

Pence, Wilbur S.; Superintendent of Rockingham County Schools, Coordinator for Practice Teaching; B.A., Bridgewater College, M.A., Columbia University; 1600 South Main Street, Harrisonburg, Virginia.

Pitsenbarger, Arbella; Instructor of Social Science; B.S., M.A., Madison College; 45 West View Street, Harrisonburg, Virginia.

Poindexter, Raymond J.; Professor of Education; A.B., Randolph-Macon College, M.A., University of Virginia, Ph.D., The Ohio State University; 750 D. Street, Harrisonburg, Virginia.

Polites, George W.; Assistant Professor of Mathematics; B.S., Western Michigan College of Education; M.S., Florida State University; 710 High Street, Harrisonburg, Virginia.

Raine, Sue; Dietician, Assistant Professor of Home Economics; B.S., Madison College, A.M., Columbia University; Shenandoah Apartments, Harrisonburg, Virginia.

Rea, L. Owens; Associate Professor of Social Science; A.B., Ph.D., John Hopkins University; 85 Campbell Street, Harrisonburg, Virginia.

Reeke, Angela; Assistant Professor of Education; B.S., Paterson State College, M.Ed., University of Virginia; 25 Fairview Avenue, Harrisonburg, Virginia.

Rhein, Rev. Francis B.; Associate Professor of Biblical Literature and Philosophy; B.S., University of Virginia, B.D., Virginia Theological Seminary; 270 Newman Avenue, Harrisonburg, Virginia.

Roberts, Frank; Superintendent of Buildings and Grounds; Harrisonburg, Virginia.

Rucker, Ruth; Assistant Professor of Business Education; B.S., M.A., University of Missouri; 967 South Main Street, Harrisonburg, Virginia.

Sanders, London A.; Professor of Business Education; B.S., M.S., University of Tennessee; M.Ed., University of Pittsburgh; Route No. 3, Box 293, Harrisonburg, Virginia.

Sas, Anthony; Associate Professor of Geography; B.A., University of Amsterdam, The Netherlands; M.A., University of Washington, Ph.D., Clark University; 228 High Street, Bridgewater, Virginia.

Sawhill, Bessie R.; Associate Professor of English; A.B., Olivet College, A.M., University of Wisconsin, Ph.D., John Hopkins University; 244 Monument Avenue, Harrisonburg, Virginia.

Schmidt, Mrs. Margaret; Assistant Professor of Mathematics; B.S., Ohio State University, M.S., Florida State University; Route No. 1, Port Republic Road, Harrisonburg, Virginia.

Schneider, Edithe; Associate Professor of Music; B.M., Chicago Conservatory, Juilliard School of Music; 85 Campbell Court Apartments, Harrisonburg, Virginia.

Showalter, Leta; Assistant Librarian; A.B., Bridgewater College, B.S., Columbia University; Route No. 1, Box 269, Harrisonburg, Virginia.

Sidorfsky, Frank M.; Assistant Professor of Music; B.M. Ed., Kansas State Teachers College, M.M., Eastman School of Music; 262 Campbell Street, Harrisonburg, Virginia.

Sieg, Katherine; Assistant Professor of English; B.A., Lenior-Rhyne College; M.A., University of Virginia; 48 Maplehurst Avenue, Harrisonburg, Virginia.

Sinclair, Caroline; Professor of Physical and Health Education; B.S , College of William and Mary, Ph.D., New York University; 473 Mason Street, Harrisonburg, Virginia.

Slaughter, Suzanne; Assistant Professor of Physical and Health Education; B.S., Cental Michigan University, M.S., Indiana University; 282 Franklin Street, Harrisonburg, Virginia.

Smith, Earlene; Assistant Professor of Business Education; B.S , Madison College, M.A., George Peabody College for Teachers; Route No. 1, McGaheysville, Virginia.

Smith, Glenn C.; Professor of Social Science and History; B.S., State Teachers College, Pennsylvania, M.S., Temple University, Ph.D., University of Virginia; 370 Monticello Avenue, Harrisonburg, Virginia.

Smith, Elmer L.; Professor of Sociology; B.S., Florida Southern College, M.A., Western Reserve University, D.S. Sc., Syracuse University; 104 McGuffin Avenue, Bridgewater, Virginia.

Stewart, John; Assistant Professor of Foreign Languages and Education; B.A., College of the Pacific, M.A., University of Virginia; 42 Fry Avenue, Harrisonburg, Virginia.

Stirling, Kyle; Instructor of Journalism, Public Relations Director; A.B., High Point College; 312 Elm Street, Harrisonburg, Virginia.

Strough, Mary P.; Assistant Professor of Health Education; B.S., Richmond Professional Institute, College of William and Mary; R.N., Stuart Circle School of Nursing; 1443 Hillside Avenue, Harrisonburg, Virginia.

Sublett, Jr., Henry L.; Associate Professor of Education; A.B., Duke University, M.Ed., Ed.D., University of Virginia; 143 Grattan Street, Harrisonburg, Virginia.

Swink, Helen; Instructor of English; B.S., West Virginia University, M.A., Madison College; 1036 D Street, Harrisonburg, Virginia.

Tate, Marjorie B.; Associate Professor of Physical and Health Education; B.S., University of Minnesota, M.A., Columbia University, Ph.D., State University of Virginia; 435 Mason Street, Harrisonburg, Virginia.

Theodore, Crystal; Professor of Art; A.B., Winthrop College, A.M., Ed.D., Columbia University; 2595 Sunrise Avenue, Harrisonburg, Virginia.

Tolbert, E. L.; Professor of Guidance; Dean of Students; B S., University of Virginia, M.A., M.S., Ohio State University, Ed.D., Columbia University; 208 Dixie Avenue, Harrisonburg, Virginia.

Trent, Rosalind; Assistant Professor of Education; A.B., Woman's College of the University of North Carolina, M A., Duke Univresity; 445 Mason Street, Harrisonburg, Virginia.

Vaughn, Patsy; Instructor of Physical and Health Education; B.S. Ed., Madison College; New Market, Virginia.

Walker, Glada B.; Associate Professor of Art; A.B., Louisiana Polytechnic Institute, A.M., Columbia University; 1210 Hillcrest Drive, Harrisonburg, Virginia.

Walsh, William; Assistant Professor of Business Education; B.S., Southwest Missouri State College, M.S., Kansas State Teachers College; Route No. 4, Harrisonburg, Virginia.

Warren, Percy M.; Dean; B.S , William and Mary College, M.A., Ed.D., Columbia University; 1041 South Main Street, Harrisonburg, Virginia.

Watkins, Evelyn; Assistant Professor of Education; A.B., Mississippi State College for Women, A.M., Columbia University; 1023 D Street, Harrisonburg, Virginia.

Watkins, Lowell; Assistant Professor of Music; B.S., State Teachers College, Pennsylvania, M.A., Columbia University; 1035 Toppin Boulevard, Harrisonburg, Virginia.

Wells, John C.; Professor of Physics; A.B., Colgate University, A.M , Ed.D., Columbia University; 125 Port Republic Road, Harrisonburg, Virginia.

Whitesell, Ferraba W.; Instructor and Supervisor of Student Teaching in the Fourth Grade of Anthony-Seeger Campus School; B.S., Madison College; Madison Terrace Apartments, Harrisonburg, Virginia.

Wigley, Elsie H.; Assistant Professor of Education; B.S., Ithaca College, A.M., Columbia University; 1023 D Street, Harrisonburg, Virginia.

Wilkins, Mrs. Ruth J.; Associate Professor of English; A.B., Ed.M., College of William and Mary; M.A., University of Richmond; 767 Mason Street, Harrisonburg, Virginia.

Willett, J. A., III; Associate Professor of Business Education; B.A., University of Chicago; 1120 Hillcrest Drive, Harrisonburg, Virginia.

Winn, Columbia; Associate Professor of Mathematics; A.B., University of Colorado, M.A., University of Chicago; 109 Port Republic Road, Harrisonburg, Virginia.

Woelfel, Margarete; Professor of French and German; B.A., M.A., Ph.D., University of Leipzig, Germany; 116 Port Republic Road, Harrisonburg, Virginia.

Wood, John E.; Assistant Professor of Social Science and History; B.A., University of Virginia, M.A , Tulane University; 10 Port Republic Road, Harrisonburg, Virginia.

PATRONS

PATRON — STUDENT — ADDRESS

Mr. and Mrs. Lewis G. Abbott — Norma Jean Abbott — Roanoke, Virginia
Mr. and Mrs. William B. Acken — Nancy C. Acken — Woodbridge, Virginia
Mr. and Mrs. William L. Acree — Kitty Gray Acree — Richmond, Virginia
Mr. and Mrs. Harold M. Adams — Barbara Jean Adams — The Plains, Virginia
Mr. and Mrs. M. D. Alexander — Brenda Alexander — Richmond, Virginia
Mr. and Mrs. Alvie P. Allen — Marian Janet Allen — Floyd, Virginia
Mr. and Mrs. C. M. Allen — Judith Allen — Richmond, Virginia
Mr. and Mrs. W. C. Allman — Betsy Allman — Owings Mills, Maryland
Mr. and Mrs. Harry L. Almond — Carol A. Almond — Troutville, Virginia.
Mr. and Mrs. Robert D. Ambrose — Barbara Ambrose — Arlington, Virginia
Dr. and Mrs. F. Thomas Amiss — Frances Graham Amiss — Luray, Virginia
Mr. and Mrs. Dave C. Anderson — Mary A. Anderson — Richmond, Virginia
Mr. and Mrs. H. G. Anderson — Becky Anne Anderson — Chatham, Virginia
Mr. and Mrs. B. A. Arbaugh — Dolores Arbaugh — Westminster, Maryland
Mr. and Mrs. H. M. Armstrong — Jeanne Armstrong — Wilmington, Delaware
Mr. and Mrs. P. H. Arnott — Mary Ellen Arnott — Altavista, Virginia
Mr. and Mrs. Charles C. Arvin — Jack Lee Arvin — Martinsburg, West Virginia
Mrs Audrey C. Avent — Bonnie Avent — Colonial Heights, Virginia
Mr. and Mrs. Rodney D. Ayers — Nancy Ayers — Annandale, Virginia
Mr. and Mrs. Victor Babich — Ann Babich — Roselle, New Jersey
Mr. and Mrs. F. C. Bailey — Claudia F. Bailey — Baltimore, Maryland
Mr. and Mrs. Charles C. Baker, Patricia Baker — Baltimore, Maryland
Mr. and Mrs. James N. Baker — Judith Ann Coffin — Seaford, Delaware
Mr. and Mrs. R. E. Bambacus — Dianne Bambacus — Richmond, Varginia
Mr. and Mrs Joseph A. Basile — June Basile — Arlington, Virginia
Mr. and Mrs. F. O. Baum — Jean Baum — St. Brides, Virginia
Mr. and Mrs. George D. Baumgardner — Edith Baumgardner — Taneytown, Maryland
Mr. and Mrs. F. C. Beavers — Frances Beavers — Winchester, Virginia
Mr. J. P. Belda, Sr. — Joanne Belda — Newport News, Virginia
Mr. and Mrs. F. S. Benham — Cynthia Benham — Portsmouth, Virgiina
Mr. and Mrs. C. B. Beninghove — Barbara Beninghove — Norfolk, Virginia
Mr. and Mrs. C. E. Bennett — Garland E. Bennett — Covington, Virginia
Mr. and Mrs. A. C. Berkley — Harriet Lee Berkley — Colonial Heights, Virginia
Mr. and Mrs. Irvin R. Bevis — Frances E. Bevis — Alexandria, Virginia
Mr. and Mrs. J. W. Blackburn — Elizabeth Penn Blackburn — Kenbridge, Virginia
Mrs. Nellie Blackwell — Lois Blackwell — Woodstock, Virginia
Mr. and Mrs. W. S. Blanchard, Jr. — Bette Blanchard — Herndon, Virginia
Mr. and Mrs. Ray A. Blosser — Sandra Blosser — Winchester, Virginia
Mr. and Mrs. W. Merlin Bly — Martha Ann Bly — Winchester, Virginia
Mr. and Mrs. Presley P. Bobo — Carol Bobo — Vienna, Virginia
Mr. and Mrs. Herbert L. Boettcher — Carole Boettcher — Lynnhaven, Virginia
Mr. and Mrs. Jesse L. Boone — Janet Ann Boone — Suffolk, Virginia
Mr. and Mrs. Austin Bowers — Patricia Bowers — Charles Town, West Virginia
Mr. and Mrs. T. F. Bowers — Judith Louise Bowers — Charleston, West Virginia
Mr. and Mrs. H. Bowman — Deanna Bowman — Hillsville, Virginia
Mrs. Hazel M. Bowman — Eva Bowman — Maurertown, Virginia
Mrs. Leah S. Boyers — Beverley and Bernice Boyers — Harrisonburg, Virginia
Mrs. W. B. Boyette — Frances K. Sydnor — Suffolk, Virginia
Mr. and Mrs. J. F. Boykin — Frieda Boykin — Burkeville, Virginia
Mr. and Mrs. V. C. Bozman — Gwen Bozman — Crewe, Virginia
Mr. and Mrs. J. M. Branson — Evelyn Branson — Montross, Virginia
Mr. and Mrs. Don Breeding — Evelyn Bay Breeding — Arlington, Virginia
Mr. Benjamin L. Breeze — Becky Breeze — Landover Hills, Maryland
Mr. and Mrs. E. C. Brewer — Virginia Brewer — Singers Glen, Virginia
Mr. and Mrs. Carl E. Brockway — Carol Brockway — Arlington, Virginia
Mr. and Mrs. L. R. Brooks — Patty Brooks — Stuarts Draft, Virginia
Mr. and Mrs. V. S. Brosius — Diane Brosius — Ellicott City, Maryland
Mr. and Mrs. Martin E. Brown — Florence Brown — Arlington, Virginia
Mrs. Olivia B. Brown — Neita Beth Brown — Rocky Mount, Virginia
Mr. and Mrs. Roy G. Brown — Janice Brown — Newport News, Virginia
Mrs. Vivian Brown — Linda L. Brown — Portsmouth, Virginia
Mrs. H. G. Browning — Elaine Browning — Grundy, Virginia
Mr. and Mrs. E. R. Brubaker — Phyllis Brubaker — Alexandria, Virginia
Mrs Louis Bryant — Bernice Bryant Zuckerman — Strasburg, Virginia
Mr. and Mrs. R. I. Bull — Ginny Lee Bull — Newark, Ohio
Mr. and Mrs. Thomas A. Bunch — Coby Ann Bunch — Baltimore, Maryland

Mr. and Mrs. C. A. Buren — Mary Allen Buren — Hopewell, Virginia
Mr. and Mrs. Jesse L. Burgess — Beverly Burgess — Norfolk, Virginia
Mr. and Mrs. Kelley Burgess — Nancy Carol Burgess — Hampton, Virginia
Mr. and Mrs. E. Paul Burkett — Nancy E. Burkett — Timberville, Virginia
Mr. and Mrs. J. Rex Burner — Mary Kay Burner — Luray, Virginia
Mr. and Mrs. E. V. Buschman — Suzanne Buschman — Alexandria, Virginia
Mr. and Mrs. Joseph Busel — Joyce Anne Busel — Phoenixville, Pennsylvania
Mr. and Mrs. N. H. Bybee — Patricia Bybee — Ashland, Virginia
Mr. and Mrs. R. K. Callahan — Frances Callahan — Staunton, Virginia
Mr. and Mrs. Roy Calvert — Marjorie Anne Calvert — Arlington, Virginia
Mr. and Mrs. F. M. Campbell — Carmen Campbell — Roanoke, Virginia
Mr. and Mrs. McAuldman Campbell — LaDonna Zane Campbell — Roseland, Virginia
Mr. R. B. Campbell — Lynn Campbell — Richmond, Virginia
Mr. and Mrs. James Caravas — Helen Caravas — Portsmouth, Virginia
Mr. and Mrs. L. J. Cardarella — Lois Cardarella — Arlington, Virginia
Mrs. Thelma M. Carey — Helen Carey — Colonial Beach, Virginia
Mr. and Mrs. Frederick W. Carnes — Carol Ann Carnes — Charleston, South Carolina
Mr. and Mrs. Charles A. Carter — Helen Stephenson — Portsmouth, Virginia
Mr. and Mrs. J. B. M. Carter — Harriet Louise Carter — Lovingston, Virginia
Mr. and Mrs. Conrad A. Carter — Libby Carter — Big Stone Gap, Virginia
Mr. and Mrs. H. M. Carver — Linda Carver — Arlington, Virginia
Mr. and Mrs. Charlie Cash — Wanda Cash — Spottswood, Virginia
Mr. and Mrs. Leonard Cash — Iris Marilyn Cash — Greenlee, Virginia
Mr. and Mrs. Charles Cassidy — Barbara Cassidy — Fredericksburg, Virginia
Mr. and Mrs. J. V. Casteen, Jr. — Carolyn Casteen — Portsmouth, Virginia
Mr. Julian Catterton — Catherine Catterton — Free Union, Virginia
Mr. and Mrs. C. C. Chamblin — Carolyn Chamblin — Norfolk, Virginia
Mr. Charles N. Chappell — Elizabeth Chappell — Norfolk, Virginia
Mr. and Mrs. E. Ryland Childress — Judith R. Childress — Fincastle, Virginia
Mr. and Mrs. Paul Christensen — Gail Lewis Christensen — McLean, Virginia
Mr. and Mrs. Andrew L. Christian — Virginia Christian — Waynesboro, Virginia
Mr. John E. Claflin — Diane Claflin — McLean, Virginia
Mr. and Mrs. Arthur L. Clark — Jacqueline Clark — Richmond, Virginia
Mr. and Mrs. M. L. Clark — Brenda Louise Clark and Melva Campbell Clark — Richmond, Virginia
Mr. and Mrs. Milton S. Clark — Mary Lou Clark — Swedesboro, New Jersey
Mr. and Mrs. Percy L. Clark — Viola Ann Clark — Hopewell, Virginia
Mr. and Mrs. William E. Clark — Nellie Clark — Lexington, Virginia
Mr. and Mrs. A. T. Childers — Ellen A. Childers — Lynchburg, Virginia
Mr. and Mrs. Fred S. Clements — Patricia Anne Clements — Arlington, Virginia
Mr. and Mrs. L. A. Clements — Nancy Kay Clements — Courtland, Virginia
Mrs. R. K. Cline — Ruth Ann Cline — Harrisonburg, Virginia
Mr. and Mrs. Oris M. Clinedinst — Janice Clinedinst — Salem, Virginia
Mr. and Mrs. Richard A. Cloe — Jane Cloe — Fredericksburg, Virginia
Mr. and Mrs. C. E. Coates — Shirley Anne Coates — Culpeper, Virginia
Mr. and Mrs. Thomas B. Cochran — Ann Cochran — The Plains, Virginia
Mr. and Mrs. Harold W. Coffman — Phyllis Coffman — Alexandria, Virginia
Mr. and Mrs. W. C. Coghill — Betty Reid Coghill — Richmond, Virginia
Mr. and Mrs. J. F. Cohen — Harriet Cohen — Norfolk, Virginia
Mr. and Mrs. Linwood Coiner — Ann Marie Coiner — Gordonsville, Virginia
Mr. and Mrs. Erbie Conner — Eleanor Conner — Hot Springs, Virginia
Mr. and Mrs. S. P. Conrad — Holly Conrad — Virginia Beach, Virginia
Mr. and Mrs. Warren Cook — Ann E. Cook — Swoope, Virginia
Mr. and Mrs. J. R. Cooke — Arthur E. Cook — Staunton, Virginia
Mr. and Mrs. H. L. Coomes — Sandra Coomes — Abingdon, Virginia
Mr. and Mrs. J. W. Corbitt — Verlinda Corbitt — Newport News, Virginia
Mr. and Mrs. J. G. Covington — Jane Covington — Ridgeway, Virginia
Mr. and Mrs. A. D. Cox — Evelyn Anne Cox — Arlington, Virginia
Mr. and Mrs. Gordon Craig — Martha Craig — Craigsville, Virginia
Mr. and Mrs. W. D. Creery — Rose Marie Creery — Richmond, Virginia
Mr. and Mrs. A. B. Cronin — Betty Ann Cronin — Richmond, Virginia
Mr. and Mrs. G. D. Crouch — Ruth Carolyn Crouch — Richmond, Virginia
Mr. and Mrs. Charles Curtis — Geraldine Carol Curtis — Strasburg, Virginia
Mr. and Mrs. William Dahs — Kathleen Joan Dahs — Tuckerton, New Jersey
Mr. and Mrs. E. B. Dakan, Jr. — Pencelia Dakan — Bridgeport, West Virginia
Mr. and Mrs. A. H. Daniel — Cathy Daniel — Waynesboro, Virginia
Mr. and Mrs. G. A. Dankers, Jr. — Marilyn Dankers — Arlington, Virginia
Mr. and Mrs. Robert Darden — Thelma Darden — Altavista, Virginia
Mr. and Mrs. Cecil Davis — Nancy Davis — Baldwin, L. I., New York

Mrs. Dorothy Davis — Patricia Davis — Arlington, Virginia
Mr. and Mrs. E. C. Davis — Margaret Ann Davis — Norfolk, Virginia
Mr. and Mrs. Garnet Davis — Carole Davis — Falls Church, Virginia
Mr. and Mrs. W. Lester Davis — Virginia Lee Davis — Aberdeen, Maryland
Mr. and Mrs. Gordon L. Davy — Sandra Davy — Fairfax, Virginia
Mr. and Mrs. G. K. Delaney — Jeffrey M. Delaney — Wastagh, L. I., New York
Mr. Sabino DeLuca — Aida DeLuca — Wantagh, New York
Mr. and Mrs. O. D. Depoy — Nellie Depoy — Harrisonburg, Virginia
Mr. and Mrs. W. L. Dickerson — Getty Gayle Dickerson — Kenbridge, Virginia
Mr. and Mrs. L. H. Diehl — Dianne Diehl — Mt. Sidney, Virginia
Mr. and Mrs. W. L. Dillon — Mary Jo Dillon — South Norfolk, Virginia
Mr. John I. Divers — Carolyn Divers — Falls Church, Virginia
Mr. and Mrs. Francis Drake — Sally Drake — Lexington, Virginia
Mr. and Mrs. R. W. Driver — Betty D. Driver — Timberville, Virginia
Mr. and Mrs. F. F. Duncan — Beverly Duncan — Portsmouth, Virginia
Mr. and Mrs. E. J. Dutemple — Sandra Dutemple — Arlington, Virginia
Mr. and Mrs. C. H. Dyke — Mary Christine Dyke — Steubenville, Ohio
Mrs. P. M. Edison — Patricia Anne Edison — Newport News, Virginia
Mr. and Mrs. R. E. Early — Elaine Early — Washington, D. C.
Mrs. Alice J. Eason — Ellen T. Eason — Portsmouth, Virginia
Mr. and Mrs. A. W. Eddins — Ella Eddins — Arlington, Virginia
Mr. and Mrs. G. W. Edwards — Betty Lou Edwards — Richmond, Virginia
Mr. and Mrs. W. G. Ellison — Thomas Ellison — Waynesboro, Virginia
Mr. and Mrs. E. E. Engel — Martha Engel — Portsmouth, Virginia
Mr. and Mrs. E. E. Estes — Rachael Estes — Arlington, Virginia
Mr. and Mrs. Willard Estes — Patricia Estes — Richmond, Virginia
Mr. and Mrs. Carlton L. Eudailey — Carol Eudailey — Petersburg, Virginia
Mrs. Ollie R. Evans — Kathleen Evans — Charlotte Court House, Virginia
Mrs. Margaret S. Farrar — Barbara Jo Farrar — Lynchburg, Virginia
Mr. and Mrs. Thomas Farrell — Suzanne Farrell — Fairfax, Virginia
Mr. and Mrs Matthew Farris — Mary E. Farris — Leesburg, Virginia
Mr. and Mrs. E. W. Faucette — Frances Faucette — Boykins, Virginia
Mr. and Mrs. G. N. Fearnow — Ganelle Fearnow — Ellerson, Virginia
Mr. and Mrs. H. A. Feather — Bonnie Feather — Washington, D. C.
Mr. and Mrs. J. B. Ferguson — Kay Ferguson — Ashland, Virginia
Mr. and Mrs. W. R. Ferguson — Lynn Ferguson — Dare, Virginia
Mr. and Mrs. A. N. Ferrell — Trilbie Ferrell — Roanoke, Virginia
Mr. and Mrs. J. G. Fisher — Johanna Fisher — Richmond, Virginia
Mr. and Mrs. G. W. Fitzgerald — Gayle Fitzgerald — Waynesboro, Virginia
Mr. and Mrs. Robey Fletcher — Emily Fletcher — Manassas, Virginia
Mr. and Mrs. Wallace Fletcher — Peggy W. Fletcher — Gloucester, Virginia
Mr. J. M. Foley — Mack Foley — Harrisonburg, Virginia
Mr. and Mrs. Arthur Ford — Barbara Ford — Petersburg, Virginia
Mr. and Mrs. E. M. Forrester — Anne Forrester — Wicomico Church, Virginia
Mr. and Mrs. C. J. Fouke — Nora Jean Fouke — Norfolk, Virginia
Mr. and Mrs. Paul Frame — Lydia Mae Frame — Marshall, Virginia
Mr. and Mrs. E. O. Fraser — Harriette Fraser — Norfolk, Virginia
Mr. and Mrs. J. C. Fravel — Mary Ann and Linda Jo Fravel — Maurertown, Virginia
Mr. and Mrs. T. Marshall Freed — Barbara Moon Freed — Waynesboro, Virginia
Mr. and Mrs. Henry F. Friel — Margaret Friel — Winchester, Virginia
Mr. and Mrs. Carroll W. Fritz — Donna Fritz — Westminster, Maryland
Mr. and Mrs. J. W. Fromm — Elma Fromm — Baltimore, Maryland
Mr. and Mrs. J. S. Garman — Rebecca Garman — Portsmouth, Virginia
Mr. and Mrs. E. W. Garnett — Barbara Garnett — Richmond, Virginia
Mrs. Edna P. Garrett — Judith Carol Garrett — Richmond, Virginia
Mr. and Mrs. James N. Garrett — Jane Nelson Garrett — Newport News, Virginia
Mr. and Mrs. F. M. Gary — Phyllis Lee Gary — Richmond, Virginia
Mr. and Mrs. Harry Gay — Patricia Lane Gay — Gretna, Virginia
Mr. and Mrs. W. A. Geoghegan — Linda Geoghegan — Martinsville, Virginia
Mr. and Mrs. John Gill — Emily Gill — Leesburg, Virginia
Mr. and Mrs. Glenn E. Gilliam — Carole Lee Gilliam — Gaithersburg, Maryland
Mr. and Mrs. Lawrence Gillispie — Dorothy Johnson — Hot Springs, Virginia
Mr. and Mrs. M. A. Gills — Nita Gills — Newport News, Virginia
Mr. and Mrs. Richard Glass — Helen D. Glass — Afton, Virginia
Mr. and Mrs. L. L. Gleason — Bonnie Gleason — Eagle Rock, Virginia
Mr. and Mrs. F. H. Glenn — Brenda Glenn — Grottoes, Virginia
Mr. and Mrs. Wayne R. Glenny — Patricia Glenny — Hampton, Virginia
Mr. and Mrs. Charles P. Gorry — Carole Gorry — Falls Church, Virginia

Mr. and Mrs. James W. Gough — L. Lindley Gough — Crozet, Virginia

Mr. and Mrs. M. E. Gowin — Sarah Gowin Harding — Lynchburg, Virginia

Mr. and Mrs. M. W. Gracey — Jane Gracey — Blackstone, Virginia

Mr. and Mrs. Walter Graeme — Audrey Graeme — Rahway, New Jersey

Mr. and Mrs. Roland M. Gray — Linda Gray — Newark, Delaware

Mr. and Mrs. Neil Gregory — Joyce Gregory — Martinsville, Virginia

Mr. and Mrs. Oscar Greider — Benjamin Greider — Lima, Ohio

Mr. and Mrs. D. C. Gush — Mary E. Gush — Norfolk, Virginia

Mr. and Mrs. James L. Guthrie — Linda Guthrie — Arlington, Virginia

Mr. and Mrs. J. E. Gwaltney — June and Carole Ward — Newport News, Virginia

Mr. and Mrs. V. P. Gwin — Ira Warner — Woodstock, Virginia

Mr. and Mrs. Lester Hahn — Linda Hahn — Portsmouth, Virginia

Mr. and Mrs. H. Warren Hale — Betty Jeanne Hale — Harrisonburg, Virginia

Mr. and Mrs. S. B. Haley — Elizabeth Ann Haley — Danville, Virginia

Mrs. Gerald Hall — Carolyn Ann Hall — Danville, Virginia

Dr. and Mrs. R. C. Hall — Adrienne M. Hall and Mary Ruth Hall — Washington, D. C.

Mr. and Mrs. S. H. Hall — Phyllis Ann Hall — Richmond, Virginia

Mr. and Mrs. T. V. Halloran — Sarah Halloran — Herndon, Virginia

Dr. and Mrs. C. R. Hamrick — Lucy Anderson Hamrick — Harrisonburg, Virginia

Mr. and Mrs. Paul Hansbrough — Patricia Ann Hansbrough — Shenandoah, Virginia

Mr. and Mrs. Cecil E. Harding — Amanda Jane Harding — Waynesboro, Virginia

Mr. and Mrs. Leland Harmon — Nancy Harmon — Hillsville, Virginia

Mr. and Mrs. W. M. Harpine — Judy Harpine — Harrisonburg, Virginia

Mr. and Mrs. J. E. Harrell, Jr. — Sue Harrell — Suffolk, Virginia

Mr. and Mrs. C. M. Hart, Jr. — Mimi Hart — Martinsville, Virginia

Mrs. Marvin R. Hart — Margaret Hart — Roanoke, Virginia

Mr. and Mrs. Lewis C. Hastie — Carole Jayne Hastie — Portsmouth, Virginia

Mrs. Dovie Hawks — Carol Hawks — Roanoke, Virginia

Mr. G. L. Hawks — Shirley Mae Hawks — Staunton, Virginia

Col. and Mrs. Paul W. Hayes — Karen Lea Hayes — Japan

Mr. and Mrs. Eugene T. Hayes — Judy Lee Hayes — Staunton, Virginia

Mr. and Mrs. William E. Hayes — Becky Hayes — Newport News, Virginia

Mr. and Mrs. William H. Hayes — Linda Hayes — Richmond, Virginia

Col. and Mrs. W. R. Hayward — Rita Hayward — Alexandria, Virginia

M/Sgt. and Mrs. Allen J. Hazel — Ellen MacMahon — Culpeper, Virginia

Mr. and Mrs. Alva T. Hearn — Linla Hearn — Alexandria, Virginia

Mr. and Mrs. Henry A. Hedly — Peggy Chase Hedly — Bayside, Virginia

Mr. John E. Helbert — Dianne Helbert — Broadway, Virginia

Mrs. Foster A. Helfrich — Ann Helfrich — Winchester, Virginia

Mr. and Mrs. Willard H. Hensley — Carroll Mae Hensley, Elkton, Virginia

Mr. and Mrs. O. W. Hertzler — Judy Ann Hertzler — Denbigh, Virginia

Mr. and Mrs. Richard Heys — Barbara Anne Heys — Arlington, Virginia

Mr. and Mrs. R. B. Hicks — Ellen R. Hicks — Manassas, Virginia

Mr. and Mrs. Dwight Hilbert — Donald Hilbert — Dayton, Virginia

Mrs. Willard H. Hill — June Hill — Harrisonburg, Virginia

Mr. and Mrs. L. G. Hillquist — Christina Hillquist — Richmond, Virginia

Mr. and Mrs. John H. Hipp — Joan E. Hipp — Arlington, Virginia

Mr. and Mrs. John Hines — Jenny Lou Hines — Fries, Virginia

Mr. and Mrs. B. C. Hofelich — Dolly Hofelich — South Hill, Virginia

Mr. and Mrs. George D. Holden — Eleanor Duval Maxey — Glen Allen, Virginia

Mr. Asa R. Holliday — Virginia Lee Holliday — Metuchen, New Jersey

Mr. and Mrs. Frank A. Holt — Catherine Holt — Newport News, Virginia

Mr. and Mrs. Elwood P. Homan — Augusta E. Homan — Wytheville, Virginia

Mr. and Mrs. Alson S. Hott — Jill Hott — Winchester, Virginia

Mr. and Mrs. Robert C. Howard — Sarah Howard — Alexandria, Virginia

Mr. and Mrs. B. D. Hudgins — Peggy Anne Hudgins — Poquoson, Virginia

Mr. and Mrs. John M. Hudgins — Elizabeth D. Hudgins — Richmond 26, Virginia

Mr. and Mrs. Augustus Hudson — Kathleen Hudson — Fairton, New Jersey

Mr. and Mrs. Charles S. Hudson — Inez Charlene Hudson — Arlington, Virginia

Mr. and Mrs. Ernest G. Hudson — Rebecca Hudson — Newport News, Virginia

Mr. and Mrs. J. M. Huffman — Carolyn Huffman — Hamilton, Virginia

Mayor and Mrs. R. R. Huffman — Nancy Rae Huffman — Stanley, Virginia

Mr. and Mrs. Ward L. Huffman — Wilma Lee Huffman — Keezletown, Virginia

Mr. and Mrs. Richard F. Humphries — Doris Jean Humphries — Norfolk, Virginia

Mr. and Mrs. D. F. Hunt — Diane Hunt — Alexandria, Virginia

Mr. and Mrs. G. W. Husband — Sonja Husband — Richmond, Virginia

Mrs. Florence B. Hutton — Mary Jane Hutton — Marion, Virginia

Mrs. Pearl Jacobs — Nancy Jacobs — Gretna, Virginia

Mr. and Mrs. Charles R. Janes — Marsha Janes — Springfield, Maryland
Mr. Herman Jenkins — Evie Jenkins — Lynnhaven, Virginia
Mr. and Mrs. S. H. Jenkins — Mary Stuart Jenkins — Courtland, Virginia
Mr. and Mrs. L. L. Johnson — Lee Johnson — McLean, Virginia
Mr. and Mrs. Paul E. Johnson — Joyce Anne Johnson — Norfolk, Virginia
Mr. and Mrs. Marshall T. Johnson — Marla V. Johnson — Falls Church, Virginia
Mr. and Mrs. Hugh W. Johnston — Frances W. Johnston — Portsmouth, Virginia
Mr. and Mrs. A. L. Jones — Deanna Jones — Princses Anne, Virginia
Mr. and Mrs. I. N. Jones, Jr. — Diana Lee Jones — Smithfield, Virginia
Mr. and Mrs. Lloyd A. Jordan — Carolyn H. Jordan — Richmond, Virginia
Mr. and Mrs. H. O. Joyner — Evelyn Joyner — Courtland, Virginia
Mr. and Mrs. T. J. Joyner — Nancy Lee Joyner — Hampton, Virginia
Mr. and Mrs. John T. Kane — Nancy Kane — Arlington, Virginia
Mr. and Mrs. Charles W. Harper — Carolyn Karper — Chambersburg, Pennsylvania
Mr. and Mrs. M. J. Kasuba — Marie Ann Kasuba — Staunton, Virginia
Mr. and Mrs. F. S. Kay — Floyd S. Kay, Jr. — Lexington, Virginia
Mr. and Mrs. John Robert Kennedy — Cathy Kennedy — Hopewell, Virginia
Mr. and Mrs. W. W. Kibler — Mary Kibler — Bowling Green, Virginia
Mr. and Mrs. Maury W. Kilby — Susan M. Kilby — Wytheville, Virginia
Maj. and Mrs. B. E. Kilday — Mary Ellen Kilday — Quantico, Virginia
Mr. and Mrs. W. D. Kimmel — Carole Kimmel — Milford, Delaware
Mr. and Mrs. B. R. King — Patricia Mae King — Langley Air Force Base, Virginia
Mr. and Mrs. C. H. King — Judith Carol King — Fieldale, Virginia
Mr and Mrs. W. E. Kinsey — Barbara Anne Kinsey — Culpeper, Virginia
Mr. and Mrs. T. C. Kitchell — Marie D. Kitchell — New Providence, New Jersey
Mrs. Alice Kline — Jo Ann Kline — Harrisonburg, Virginia
Mr. and Mrs. G. J. Kolebas — Patricia Kolebas — Richmond, Virginia
Mr. and Mrs. J. Konzelmann — Chris Anne Konzelmann — Falls Church, Virginia
Mr. and Mrs. L. M. Koontz — Lois Koontz Hensley — Elkton, Virginia
Mr. and Mrs W. C. Krumwiede — Martina Godey — Vienna, Virginia
Mr. and Mrs. G. A. LaCas — Bonnie LaCas — Staunton, Virginia
Mr. and Mrs. F. C. Landes — Barbara Jo Lnades — Fork Union, Virginia
Mr. and Mrs. Malcolm Lawrence — Sallyann Lawrence — Greensburg, Pennsylvania
Mr. and Mrs. W. J. Lawton — Jean M. Lawton — Warwick, Virginia
Mr. and Mrs. I. L. Layne — Loretta Layne — Lynchburg, Virginia
Mr. and Mrs. Ancel L. Lee — Linda Lee — Portsmouth, Virginia
Mr. William J. Leffler — Patsy Leffler — Portsmouth, Virginia
Mr. and Mrs. Joe R. Leighty — Anna Mae Leighty — Richmond, Virginia
Mr. and Mrs. F. M. Leith — Frances Leith — Purcellville, Virginia
Mr. and Mrs. Arthur Leitner — Jean Leitner — Richmond, Virginia
Mr. and Mrs. Charles Linton — Robert Linton — Fredericksburg, Virginia
Mr. and Mrs. W. M. Ligon — Alice Ligon — Richmond, Virginia
Mr. and Mrs. Carson Lillard — Jean Lillard — Flint Hill, Virginia
Mr. and Mrs. Stanley Lingebach — Betsy Lingebach — Rockville, Maryland
Mr. and Mrs. Edwin Linton — Virginia Linton — Alexandria, Virginia
Mr. and Mrs. Arthur Lockrow — Sarah Lockrow — Salem, Virginia
Mr. Delmar F. Lohr — Jane Alice Lohr — Orange, Virginia
Mr. and Mrs. George Lostetter — Alice Lostetter — Springfield, Va.
Mr. and Mrs. Frank Louckes — Dorothy Louckes — Arlington, Virginia
Mr. and Mrs. Samuel Lucas — Dorothy Lucas — Arlington, Virginia
Mr. and Mrs. Leonard Lyon — Margaret Lyon — Arlington, Virginia
Mr. and Mrs. Frederic MacMaster — Marian MacMaster — Pompton Lakes, New Jersey
Mrs. Mary L. McBride — Mary Lee McBride — Alexandria, Virginia
Mr. and Mrs. John McEwen — Martha McEwen — Matoaca, Virginia
Mrs. Mae McFarland — Ann McFarland — Fieldale, Virginia
Mr. and Mrs. Walter McKee — Wendy McKee — Princeton, New Jersey
Mr. and Mrs. William McNeill — Sara McNeill — Suffolk, Virginia
Mr. and Mrs. Thomas McQueen, Jr. — Marcia McQueen — Arlington, Virginia
Mr. and Mrs. George McQuinn — Vicki McQuinn — Alexandria, Virginia
Mr. and Mrs. R. J. McCoy — Mary McCoy — Alexandria, Virginia
Mr. and Mrs. George McSweeney — Gail McSweeney — Roanoke, Virginia
Mr. and Mrs. Arthur Mahaney — Sallie Ann Mahaney — Kenbridge, Virginia
Mr. and Mrs. N. D. Malouf — Adrian Malouf — Roanoke, Virginia
Mr. and Mrs. J. H. Majette — Jacquelin Majetta — Portsmouth, Virginia
Mr. and Mrs. Edward Malizka — Edna Juanita Malizka — Luray, Virginia
Mr. and Mrs. Ralph Mann — Joan Mann — Richmond, Virginia
Mr. and Mrs. A. Marano — Kathleen Marano — Arlington, Virginia
Mrs. Laura Masters — Toni Masters — Franklin Square, New York

Mr. and Mrs. Carroll May, Jr. — Virginia May — Alexandria, Virginia

Mr. and Mrs. Merrill Mays — Sandra Mays, Covington, Virginia

Mr. and Mrs. Frank Morrison — Carolyn Morrison — Woodstock, Virginia

Mr. and Mrs. H. A. Massey — Janet Massey — Martinsville, Virginia

Mr. R. B. Massey — Mary Ball Massey — Hague-Westmoreland, Virginia

Mr. and Mrs. Richard Mathews — Margaret Mathews — Arlington, Virginia

Mr. and Mrs. Carrol Matthews — Nancy Carol Matthews — Parksley, Virginia

Mr. and Mrs. John Mauk — Carole Mauk — Rehoboth Beach, Delaware

Mr. and Mrs. Ralph Mayo — Bettie Anne Mayo — Richmond, Virginia

Mr. and Mrs. Edgar Mead — Alice Mead — Falls Church, Virginia

Mr. and Mrs. Charles Meissner — Elizabeth Meissner — Newport News, Virginia

Mr. and Mrs. John Mercer — Donna Mercer — Dunn Loring, Va.

Capt. and Mrs. W. Mercer — Grace Mercer — Norfolk, Virginia

Mr. and Mrs. Douglas Miller — Ellen Miller — Inwood, West Virginia

Mrs. Francis Miller — Joyce Ann Miller — Hampton, Virginia

Mr. and Mrs. Gene Miller — Joan Miller — Winchester, Virginia

Dr. and Mrs. Ira E. Miller — Helen Miller, Harrisonburg, Virginia

Mr. and Mrs. James Miller — Mildred Miller — Staunton, Virginia

Mr. and Mrs. Reuben Miller — Caroline Miller — Arlington, Virginia

Mr. and Mrs. Maynard Milstead — Anne Milstead — Fredericksburg, Virginia

Mr. and Mrs. C. P. Minor, Jr. — Priscilla Minor — Hopewell, Virginia

Mr. and Mrs. John Mistr — Evelyn Mistr — Tappahannock, Virginia

Mr. and Mrs. Henry Monsch — Ruth Monsch — Pittsburgh, Pennsylvania

Mr. and Mrs. Dwight Moore — Frances Moore — Lynnhaven, Virginia

Mr. James Moore — Virginia Moore — Richmond, Virginia

Mr. and Mrs. John Moore — Sarah Moore — Richmond, Virginia

Mr. and Mrs. Alfred Morris — Barbara Morris — Port Republic, Virginia

Mr. and Mrs. J. B. Morris — Evelyn Morris — Richmond, Virginia

Mr. and Mrs. George Moyar — Susan Moyar — Colonial Heights, Virginia

Mr. and Mrs. R. C. Mullen — Brenda Mullen — Fredericksburg, Virginia

Col. and Mrs. John Murray — Mary Jane Murray — Fort Eustis, Virginia

Mr. and Mrs. Paul Munkasey — Grace Munkasey — Falls Church, Virginia

Mr. and Mrs. E. A. Myers — Barbara Myers — Groton-on-Hudson, New York

Mr. and Mrs. George Myers — Beverly Myers — Chesterland, Ohio

Mr. and Mrs. George Myers — Jill Myers — Westminister, Maryland

Mr. and Mrs. Stanley Myers — Shirley Myers — Alexandria, Virginia

Mr. and Mrs. Walter Nagle — Katherine Nagle — Baltimore, Maryland

Mr. and Mrs. L. E. Neal — Joyce Neal — Altavista, Virginia

Dr. and Mrs. Claude Neale — Mary Katherine Neale — Richmond, Virginia

Mr. and Mrs. Norman Neblett — Barbara Green — Victoria, Virginia

Mrs. Audrey Neibert — Joan Ann Neibert — Fairfax, Virginia

Mr. and Mrs. Rodney Newland — Ralph Newland — Mt. Jackson, Virginia

Mr. and Mrs. Roy Nicholls — Lorena Denton — Macon, Virginia

Mr. and Mrs. J. B. Nichols — Martha Nichols — Port Washington, New York

Mr. James J. Neilsen — Patricia Neilsen — Fort Bragg, North Carolina

Mrs. Vira W. Noel — Carole Ann Noel — Clifton Forge, Virginia

Col. and Mrs. Frank Norvell — Mary Susan Norvell — Paris, France

Mr. and Mrs. W. T. O'Berry, Jr. — Rita O'Berry — Newsoms, Virginia

Mr. and Mrs. Ernest O'Bryan — Shelby Jean O'Bryan — Roanoke, Virginia

Mr. and Mrs. Kenzel Oates — Melanie Oates — Capon Bridge, West Virginia

Maj. and Mrs. Dewey Outen — Samuel Outen — Columbia, South Carolina

Mr. and Mrs. Raymond Overstreet — Carole Overstreet — Vinton, Virginia

Mr. and Mrs. R. T. Owen — Sara Owen — Danville, Virginia

Mr. and Mrs. Eston Oyler — Bonnie Oyler — Alexandria, Virginia

Mrs. George Paley — Beverly Paley — Rehoboth Beach, Delaware

Mr. and Mrs. C. W. Palmer — Joann Palmer — Waterford, Virginia

Mr. and Mrs. W. L. Palmer — Leslie Palmer — Lewisetta, Virginia

Mr. and Mrs. Joseph Parr — Ruth Parr — Tappahannock, Virginia

Mr. and Mrs. R. W. Paterson — Jean Paterson — Alexandria, Virginia

Mr. and Mrs. W. J. Paulette — Gail Paulette — Richmond, Virginia

Mr. and Mrs. R. B. Pearce — Karen Pearce — Newport News, Virginia

Mr. and Mrs. Roland Pennewell — Diane Pennewell — Dover, Delaware

Mr. and Mrs. W. M. Phelps — Joan E. Phelps — Paris, Virginia

Mr. and Mrs. G. V. Phillips — Florence Nadine Phillips and Virginia Maureen Phillips — Orange, Virginia

Dr. and Mrs. G. W. Phipps — Carole Phipps — Petersburg, Virginia

Mr. and Mrs. B. L. Piercy — Esther Piercy — Union Level, Virginia

Mr. and Mrs. S. V. Pipicelli — Brenda Pipicelli — Meriden, Connecticut

Mr. and Mrs. Leland H. Pittman — Susan E. Pittman — Luray, Virginia

Mr. and Mrs. William Pollock — Beverly Pollock — Falls Church, Virginia

Mr. and Mrs. Joseph F. Ponzillo — Joanne Hope Ponzillo — Waynesboro, Virginia

Mr. and Mrs. William M. Pope — Judith Pope — Norfolk, Virginia

Mr. and Mrs. Frederick Pravecek — Barbara Pravecek — Norfolk, Virginia

Mr. W. H. Price — Charlotte and Sarah Price — Galax, Virginia

Mr. and Mrs. T. Prisaznick — Janet Prisaznick — Alexandria, Virginia

Mr. and Mrs. Joseph R. Probst — Jane S. Probst — Waynesboro, Virginia

Mr. and Mrs. John Puffenbarger — Wanda Puffenbarger — Brandywine, West Virginia

Mr. and Mrs. F. A. Prestor, Jr. — Carol Prestor — Richmond, Virginia

Mr. and Mrs. Charles Quatse — Beth Anne Quatse — Elkton, Virginia

Col. and Mrs. Fred E. Quist — Linda Quist — Arlington, Virginia

Mr. and Mrs. Bernard C. Rabe — Sheila Rabe — Richmond, Virginia

Mr. and Mrs. R. R. Renalds — Ann Renalds — Timberville, Virginia

Mr. L. P. Revere — Paula Revere — Syringa, Virginia

Mr. and Mrs. J W. Reynolds — Mary W. Reynolds — Richmond, Virginia

Mr. and Mrs. A. F. Ricco — Joan E. Ricco — Bernardsville, New Jersey

Mr. and Mrs. R. W. Richards — Barbara Richards — Red Bank, New Jersey

Mr. and Mrs. Ottis L. Richardson — Irene P. Richardson — Norfolk, Virginia

Mr. and Mrs. P. A. Richardson — Wille Sue Richardson — Shawsville, Virginia

Mr. and Mrs. H B. Ridenour — Catherine Ridenour — Williamsburg, Virginia

Mr. and Mrs. Edward E. Ripper — Ellen Christine Ripper — Arlington, Virginia

Mr. and Mrs. Ernest Ritchie — Shelvie Ritchie Carr — Harrisonburg, Virginia

Mr. Herman Robbins — Carol Robbins — Ocean City, Maryland

Mr. and Mrs. Norman Roberts — Betty Jean Roberts — Petersburg, Virginia

Mr. and Mrs. F. L. Robertson — Ruth L. Robertson — McLean, Virginia

Mr. and Mrs. Harry L. Robertson — Margy M. Robertson — Rustburg, Virginia

Mr. and Mrs. E. H. Rochon — Sandra Fay Rochon — Richmond, Virginia

Mr. and Mrs. Ray Rockenback — Jan Rockenback — Springfield, Virginia

Mr. and Mrs. James A. Rogers — Peggy Ruth Rogers — Woodbridge, Virginia

Mr. and Mrs. Lacy E. Rogers — Kitty Rogers — Lynchburg, Virginia

Mrs. Wanda J. Roland — Flora Ann Roland — Portsmouth, Virginia

Mr. and Mrs. T. F. Rollison — Sandra Rollison — Colonial Heights, Virginia

Mr. and Mrs. J. B. Root — Betty Jean Root — New Providence, New Jersey

Rev. and Mrs. Robert A. Rose — Carolyn A. Rose — Lawrenceville, Virginia

Mr. and Mrs. L. Barnes Rowe — Mary Lue Rowe — Kinsale, Virginia

Mr. and Mrs. E. C. Rowell — Mary Jane Rowell — Portsmouth, Virginia

Mr. and Mrs. Gilbert C. Ruckel — Susan Ruckel — Wayne, Pennsylvania

Mr. and Mrs. Charles T. Rudisill — Ann E. Rudisill — Clifton Forge, Virginia

Mr. and Mrs. Huston R. Rumburg — Duane Rumburg — Stuarts Draft, Virginia

Mr. and Mrs. Carter Ryburn — Carolyn C .Ryburn — Glade Spring, Virginia

Mr. and Mrs. Milton Sadler — Judy Sadler — Annandale, Virginia

Mr. and Mrs. Mike Sarro — Sue Sarro — Park View, Virginia

Mr. and Mrs. R. I. Satko — Jean Marie Satko — Sandston, Virginia

Mr. and Mrs. B. F. Savage — Nancy P. Savage — Hampton, Virginia

Mr. and Mrs. A. B. Sawyer, Jr. — Beverly W. Sawyer — Portsmouth, Virginia

Mr. and Mrs. Samuel Scavera — Janet Scavera — Emerson, New Jersey

Mr. and Mrs. C. K. Schornstein — Diane Schornstein — Massapequa, L. I., New York

Mr. Harry Schramm — Inge Schramm — New York, New York

Mr. and Mrs. Charles P. Scott — Donna Scott — Arlington, Virginia

Mr. John Scott — Judith Ann Scott — Radford, Virginia

Mr. and Mrs. Glenn W. Seabright — Sally N. Seabright — Winchester, Virginia

Mr. and Mrs. Samuel L. Seymour — Katherine Baker — Falls Church, Virginia

Mr. and Mrs. Joe H. Shell — Jane W. Shell — White Plains, Virginia

Mr. L. M. Shockley, Jr. — Leslie Ann Shockley — Willis Wharf, Virginia

Mr. and Mrs. Joseph G. Shriver — Ann Shriver — Alexandria, Virginia

Dr. and Mrs. T. R. Shrop — Mary Carolyn Shrop — Ellicott City, Maryland

Mrs. Guy Shumaker — Janet Shumaker — Harpers Ferry, West Virginia

Mr. and Mrs. Thomas Simmons — Beverly Simmons — Harrisonburg, Virginia

Mr. and Mrs. Neal Simpson — Mary Simpson — Roanoke, Virginia

Mr. and Mrs. Robert C. Simpson — Marian Simpson — Purcellville, Virginia

Mr. and Mrs. R. L. Slate — Barbara Slate — Alexandria, Virginia

Mr. and Mrs. Charles Smith — Charlotte Smith — Arlington, Virginia

Mr. and Mrs. George Smith — Becky Smith — Herndon, Virginia

Mr. and Mrs. Joseph Smith — Tae Smith — Staunton, Virginia

Mr. and Mrs. J. B. Smith — Henrietta Smith — Stuart, Virginia

Mr. and Mrs. LeRoy Smith — Lois Smith — Manassas, Virginia

Mr. and Mrs. Lloyd Smith — Mary Evelyn Smith — Arlington, Virginia

Mr. and Mrs. Mason Smith — Lenore Smith — Covington, Virginia

PATRONS

Mr. and Mrs. W. G. Smith — Sandra Smith — Buffalo Junction, Virginia

Mr. and Mrs. W. M. Smith — Elouise Smith — Falls Church, Virginia

Mr. and Mrs. Donald Snyder — Jewell Snyder — Waynesboro, Virginia

Mr. and Mrs. R. E. Spady — Nancy Spady — Hampton, Virginia

Florrie S. Spain — Judith Jackson — Petersburg, Virginia

Mr. and Mrs. R. D. Spence — Roberta Spence — Lynchburg, Virginia

Dr. and Mrs. J. B. Spinks — Mary Ann Spinks — Galax, Virginia

M/Sgt. and Mrs. Robert Springer — Rebecca Springer — Arlington, Virginia

Mr. and Mrs. C. V. Shifflett — Randall Shifflett — McGaheysville, Virginia

Mr. and Mrs. C. L. Steele — Wendell Steele — Harrisonburg, Virginia

Mr. and Mrs. Vincent Steele — Pat Steele — Newark, New Jersey

Mr. and Mrs. R. E. Stemple — Carol Ann Stemple — Arlington, Virginia

Mr. and Mrs. J. W. Stidley — Bonnie Stidley — Harrisonburg, Virginia

Mr. and Mrs. R. A. Stine — Donna Stine — Cumberland, Maryland

Mr. Edgar J. Stover — Joycelyn Judith Stover — Staunton, Virginia

Mrs. A. D. Stowe — Sandra Stowe — Portsmouth, Virginia

Mr. and Mrs. Roy Stowers — Mary Hope Stowers — Leesburg, Virginia

Mr. and Mrs. Luther Strickland — Linda Strickland — Highland Springs, Virginia

Mr. and Mrs. O. V. Sturgill — Michael Sturgill — Chilhowie, Virginia

Mr. and Mrs. W. W. Sykes, Jr. — Diane Sykes — Virginia Beach, Virginia

Mr. and Mrs. D. V. Sumpter — Sue Sumpter — Alexandria, Virginia

Mr. and Mrs. W. P. Swartz, Jr. — Anne Swartz — Roanoke, Virginia

Mr. and Mrs. E. L. Tadlock — Virginia Lee Tadlock — White Stone, Virginia

Mr. and Mrs. E. O. Tate — Harriet E. Tate — Oakton, Virginia

Mrs. B. P. Taylor — Carolyn Taylor — Arlington, Virginia

Rev. and Mrs. E. H. Taylor — Margaret V. Taylor — Harrisonburg, Virginia

Lt. Col. and Mrs. Thomas Taylor — Deanna Taylor — Camp Irwin, California

Mr. and Mrs. William H. Taylor — Barbara Ann Taylor — Charlottesville, Virginia

Mr. and Mrs. Leroy Teele — Joyce Teele — Norfolk, Virginia

Col. and Mrs. E. M. Teeter — Peggy Teeter — Fort Lee, Virginia

Mr. and Mrs. Elmer A. Terry — Linda Jane Terry — Harrisonburg, Virginia

Mr. and Mrs. N. G. Terry — Nancy Lee Terry — South Boston, Virginia

Mr. and Mrs. Hiram Tharp — Betty Lee Tharp — Berryville, Virginia

Mrs. J. C. Thompson — Jean Thompson — Front Royal, Virginia

Mr. and Mrs. Fred Tinsley, Jr. — Patsy Tinsley — Staunton, Virginia

Mr. and Mrs. C. A. Tipton — Bonnie Tipton — Petersburg, Virginia

Mr. and Mrs. W. L. Tolson — Ora Tolson — Dumfries, Virginia

Mr. and Mrs. Samuel M. Torian — Hallie Torian — Virgilina, Virginia

Mr. and Mrs. J. E. Treakle — Gayle Treakle — Bayside, Virginia

Mr. and Mrs Nick Tripolos — Niki Tripolos — Charlottesville, Virginia

Mr. and Mrs. John Tuggle — Gean Tuggle — Patrick Springs, Virginia

Mr. and Mrs. O. R. Turner — Martha Turner — Portsmouth, Virginia

Mr. and Mrs. Henry Tusing — Judith Tusing — New Market, Virginia

Mr. and Mrs. Richard W. Twigg — Judy Twigg — Hagerstown, Maryland

Mr. and Mrs. Thomas Twomey — Carole Twomey — Alexandria, Virginia

Mr. and Mrs. Paul G. Tyson — Gerald Tyson — Arlington, Virginia

Mr. and Mrs. Harry G. Ullrich — Carol J. Ullrich — Irvington, New Jersey

Mr. and Mrs. Ivan W. Umberger — Sandra Umberger — Wytheville, Virginia

Mr. and Mrs. Walter L. Urquehart — Sara L. Urquhart — Roanoke, Virginia

Mr. and Mrs. Aubrey E. Utz — Leroy R. Utz — Madison, Virginia

Mr. Herbert C. Vacher — Carol Vacher — Washington, D. C.

Mr. and Mrs. Pell W. Van Dine — Christine Way Van Dine — Woodmere, New York

Mr. and Mrs. O. W. Van Pelt — Patsy Van Pelt — Harrisonburg, Virginia

Mr. and Mrs. F. K. Vaughan — Frances Vaughan — Hampton, Virginia

Mr. and Mrs. J. F. Vernon — Sandra Vernon — Newport News, Virginia

Mr. and Mrs. Hugh Vest — Margie Vest — Check, Virginia

Mr. and Mrs. E. C. Waddell — Joyce Waddell — Covington, Virginia

Mr. and Mrs. T. F. Wagner — Virginia Wagner — Norfolk, Virginia

Mr. and Mrs. Chester Waleski — Judy Waleski — Ashland, Virginia

Mr. and Mrs. J. H. Walls — Jean Walls — Harrington, Delaware

Mr. and Mrs. R. E. Walls — Barbara Walls — Suitland, Maryland

Mr. and Mrs. Carlton Walker — Susan Walker — Martinsville, Virginia

Mr. and Mrs. E. B. Walker — Donna Walker — Keyser, West Virginia

Mr. W. W. Walker — Julia Walker — Waynesboro, Virginia

Mr. and Mrs. John Wallace — Grace Ann Wallace — Alexandria, Virginia

Mr. and Mrs. Dallas H. Waltman — Phyllis Ann Waltman — Alexandria, Virginia

Mr. and Mrs. William Walton — Rebecca Walton — Charlottesville, Virginia

Mr. Harvey Ware — Faye Ware — Lovingston, Virginia

PATRONS

Mr. and Mrs. Clarry A. Warren — Tamsey Warren — Hampton, Virginia

Mr. and Mrs. V. D. Watlington — Cora Haden Watlington — Altavista, Virginia

Mr. and Mrs. Charles Wayne — Victoria Wayne — Orange, Virginia

Mr. and Mrs. R. H. Weaver — Anne Weaver — Roanoke, Virginia

Mr. and Mrs. G. D. Webb — Monty Webb — Jamesville, Virginia

Mr. and Mrs. Harold Webb — Sara Webb — Lynchburg, Virginia

Mr. and Mrs. Wendell Webber — Jacci Webber — Machipongo, Virginia

Mr. and Mrs. Harry Weintrub — Ruth Weintrub — Moorestown, New Jersey

Mr. and Mrs. S. H. Weis — Carol Lee Weis — Locust, New Jersey

Mr. and Mrs. A. H. Wells — Carol Wells — Ashland, Virginia

Mr. and Mrs. F. L. Wells — Margaret Wells — Colonial Heights, Virginia

Mr. and Mrs. Walter Wells — Joy Wells — Hopewell, Virginia

Mr. and Mrs. Louis Westphal — Jean Westphal — Hampton, Virginia

Mr. and Mrs. Thornton White — Joyce Faye White — Newport News, Virginia

Mr. and Mrs. Wm. F. White — Martha White — Dare, Virginia

Mr. and Mrs. Ivan Whitmer — Geraldine Whitmer — Broadway, Virginia

Mr. and Mrs. Carl Whittaker — Joyce Whittaker — Winchester, Virginia

Mr. and Mrs. James Wicks, Jr. — Joan Wicks — Halifax, Virginia

Mr. and Mrs. E. V. Wiggins — Donna Wiggins — Portsmouth, Virginia

Mr. and Mrs. C. T. Wilkinson, Jr. — Carolyn Wilkinson — Abingdon, Virginia

Mr. and Mrs. E. S. Wilkinson — Nancy Wilkinson — Richmond, Virginia

Mr. and Mrs. Fred Williams — Emma Jean Williams — Newport News, Virginia

Mr. and Mrs. H. E. Williams — Judith Williams — Suffolk, Virginia

Rev. and Mrs. H. L. Williams — Myrtle Lute — West Finley, Pennsylvania

Mr. and Mrs. C. E. Wills, Jr. — Peggy Wills — Lexington, Virginia

Mr. and Mrs. B. R. Wilson — Louise Wilson — Richmond, Virginia

Mr. and Mrs. E. A. Wilson — Dorothy Wilson — Arlington, Virginia

Mr. and Mrs. George Wilson — Carol Anne Wilson — Windsor, Virginia

Mr. and Mrs. E. H. Wimmer — June Wimmer — Roanoke, Virginia

Mr. and Mrs. J. M. Winder — Rebecca Winder — Mathews, Virginia

Mr. and Mrs. W. E. Winfree — Pat Winfree — Richmond, Virginia

Mr. and Mrs. E. S. Woodward — Mrs. Patricia Via — Waynesboro, Virginia

Mrs. Emma Wrenn — Carolyn Bristow — Springs, Virginia

Mr. and Mrs. J. H. Wright — Charlotte Wright — Marion, Virginia

Mr. and Mrs. R. P. Wright — Virginia Wright — Richmond, Virginia

Mr. and Mrs. Richard Wymer — Betty Sue Wymer — Shawsville, Virginia

Mr. and Mrs. W. A. Yankey — Marlyn Yankey — Nokesville, Virginia

Mr. and Mrs. John Yates — Barbara Yates — Richmond, Virginia

Mrs. J. D. Yeatts — Jo Lynn Yeatts — Martinsville, Virginia

Mr. and Mrs. Henry Yost — Martha Yost — Moorestown, New Jersey

Mr. and Mrs. W. A. Young — Sylvia and Dina Young — Greenwood, Virginia

Mrs. Geraldine Ziegler — Carole Snyder — Baltimore, Maryland

Mr. and Mrs. Jacob Zirkle — Janet Zirkle — Timberville, Virginia

STUDENT DIRECTORY

Abbott, Dianne ..... 12600 Shaker Blvd., Cleveland, Ohio
Abbott, Norma Jean ..... Route 11, Box 115, Roanoke, Va.
Acken, Nancy Carolyn ..... 80 Occoquan Road, Woodbridge, Va.
Acree, Katherine Gray ..... 5113 Devonshire Rd., Richmond, Va.
Adame, Barbara Jean ..... The Plains, Va.
Addison, Gertha Louise ..... Sterling, Va.
Adison, Carolyn Amy ..... 5917 North 10th Road, Arlington, Va.
Adkins, Gloria Elaine ..... Box 372, Buchanan, Va.
Adkins, D. Jane ..... Box 372, Buchanan, Va.
Agee, Connie ..... 7510 S. Pinehill Drive, Richmond, Va.
Albrecht, Jacqueline Anne ..... 518 N. Oakland, Arlington, Va.
Alexander, Brenda Ree ..... 1200 W. Laburnum Ave., Richmond, Va.
Allen, Iris Gail ..... Route 2, Mt. Crawford, Va.
Allen, Jacquelyn ..... 5616 N. 34th St., Arlington, Va.
Allen, Marian Janet ..... Route 4, Box 59, Floyd, Va.
Allen, Judy Carol .... 4721 Leonard Pkwy., Richmond, Va.
Allen, Phyllis Ann ..... 52 Pocoshook Rd., Richmond, Va.
Allman, Sarah Elizabeth ..... 118 Pleasant Hill Rd., Owings Mills, Md.
Almond, Carol Ann ..... Woodstock, Va.
Ambrose, Barbara Jean ..... 2150 North Stafford Street, Arlington, Va.
Amiss, Frances Graham ..... Luray, Va.
Anderson, C. Virginia ..... Box 404, Herndon, Va.
Anderson, Linda Gayle ..... 107 Eastview Terrace, Blacksburg, Va.
Anderson, Margaret Ruth ..... Rockbridge Baths, Va.
Anderson, Mary Adams ..... 1013 West 47th St., Richmond, Va.
Anderson, Rebecca Anne ..... Rt. 3, Chatham, Va.
Andleton, Annie Jane ..... 366 Wakefield Ave., Hampton, Va.
Andrews, Elizabeth Ann ..... Rt. 2, Box 98, Mineral, Va.
Andrews, Elspeth Knight ..... Wakefield, Va.
Andrews, Jane Benson ..... 505 W. Frederick St., Staunton, Va.
Anthony, Diana Elizabeth ..... RFD No. 3, Box 82, Elkton, Va.
Arbaugh, Dolores Arlene ..... 59 West Main St., Westminister, Md.
Armentrout, Betty ..... Sabot, Va.
Armentrout, James Lewis ..... Elkton, Va.
Armentrout, Larry Noel ..... Edgemont, Covington, Va.
Armstrong, Jeanne Malette ..... 6 Dartmouth Rd., Wilmington, Del.
Armstroung, Sandra Dell ..... 1912 Snead Rd., Richmond, Va.
Arnett, Frono Thaen ..... 3200 S. 9th St., Arlington, Va.
Arnott, Mary Ellen ..... Altavista, Va.
Arthur, Marian Virginia ..... Sweet Briar, Va.
Artz, Virginia Gale ..... Woodstock, Va.
Arvin, Jacke Lee ..... Martinsburg, W. Va.
Asbury, Vicki ..... Waynesboro, Va.
Ashby, Rose Mary ..... Box 406-D, Alexandria, Va.
Atkinson, Carol ..... Richmond, Va.
Atwell, Virginia Caroline ..... Winchester, Va.
Avent, Bonnie Paige ..... Colonial Heights, Va.
Abers, Nancy Carolyn ..... Annandale, Va.

Babich, Ann ..... Koselle, N. J.
Bailey, Claudia Frazier ..... Baltimore 29, Md.
Baker, Dorothy Elizabeth ..... 244 Regent Street Hampton, Va.
Baker, Katherine Stevens ..... Falls Church, Va.
Baker, Patricia Diane ..... Baltimore 12, Md.
Bales, Carole Sue ..... Route 1, Staunton, Va.
Balducci, Diana May ..... Richmond, Va.
Ball, Pamela ..... Hialeah, Fla.
Bambacus, Dianna Georgia ..... Richmond, Va.
Bambers, Erma Jane ..... Quicksburg, Va.
Bankert, Susan Elizabeth ..... Hampstead, Md.
Barber, Anne LaVon ..... Portsmouth, Va.
Bardsley, Martha Ann ..... Arlington, Va.
Barnaid, Margaret Mae ..... Box 234, Wise, Va.
Barnhart, Shirley Jean ..... Newport News, Va.
Baroody, Judith Cleo ..... Mt. Sidney, Va.
Barrett, Lewis ..... Box 68, Fredericksburg, Va.
Bartkiewicz, Josephine Anne ..... Hampton, Va.
Basile, June Adeline ..... Arlington 5, Va.
Bass, Brenda Diane ..... Colonial Heights, Va.
Bass, Ralph Edwin ..... Spotsylvania, Va.
Baum, Jean Marie ..... Saint Brides, Va.
Baumgardner, Edith Rebecca ..... Taneytown, Md.
Bauserman, Robbie Lee ..... Box 166, Stanley, Va.
Bazemore, Nancy Gray ..... Hampton, Va.
Beahm, Barbara Jane ..... Arlington, Va.
Beade, Judy Mae ..... Lancaster, Va.
Beavers, Frances Ellen ..... Winchester, Va.
Beach, Barbara Ann ..... Richmond, Va.
Becraft, Sandra Kay ..... Sandy Spring, Md.
Beijan, Nahid ..... Tehran
Belda, Margaret Joanne ..... Newport News, Va.
Behinghove, Barbara Kay ..... Norfolk, Va.
Benge, Janice Arlene ..... Arlington 5, Va.
Benham, Cynthia Ann ..... Portsmouth, Va.
Bennett, Barbara Lee ..... Richmond, Va.
Bennett, Garland ..... Covington, Va.
Bennett, Mary Jolene ..... Portsmouth, Va.
Berkley, Harriet Lee ..... Colonial Heights, Va.
Berry, Mary Lou ..... Staunton, Va.
Berzinec, Barbara ..... Rahway, N. J.
Bevis, Frances ..... Alexandria, Va.
Beverage, Nicola ..... Newport News, Va.
Belyor, Phyllis Lee ..... Rilegville, Va.
Bibb, Linda Louise ..... Weyers Cave, Va.
Bikker, Marcia Patrick ..... Hampton, Va.
Bird, Ellen Marie ..... Elkton, Va.
Bird, Jr., William Wirt ..... Harrisonburg, Va.
Bishop, Carole Lee ..... Richmond, Va.
Black, Katherine ..... Falls Church, Va.
Black, Rebecca Susan ..... Lexington, Va.
Blackburn, Elizabeth Penn ..... Kenbridge, Va.
Blackburn, Robert James ..... New Market, Va.
Blackwell, Lois Ann ..... Woodstock, Va.
Blair, Jeannette Gayle ..... Fairfax, Va.
Blanchard, Bette Mae ..... Herndon, Va.
Blandenship, Sue Ellen ..... Covington, Va.
Brockman, Betty Marie ..... Orange, Va.
Blanton, Betty Anne ..... Amelia, Va.
Blaylock, Harriette Marcella ..... Radford, Va.
Blaylock, Lucy Molin ..... Radford, Va.
Blevins, David Robert ..... Falls Church, Va.
Blosser, Sandra Allen ..... Winchester, Va.
Bly, Martha Ann ..... Winchester, Va.
Boettcher, Loretta Carol ..... Lynnhaven, Va.
Bobo, Carol Ramona ..... Vienna, Va.
Bogan, Jo Ann ..... Healing Springs, Va.
Boone, Janet Ann ..... Suffolk, Va.
Bond, Ricki ..... Newport News, Va.
Boswell, Suzanne Beverley ..... Richmond 28, Va.
Bourne, Mary Frances ..... Box 494, 509 Prosperity, Fairfax, Va.

Bowers, Carolyn Jean ..... Edinburg, Va.
Bowers, Judith Louise ..... 402 Wyoming St., Charleston 2, W. Va.
Bowers, Patricia Louise ..... Euclid Ave., Charles Town, W. Va.
Bowman, Barbara Loretta .... Box 404, Harrisonburg, Va.
Bowman, Deanna Gay ..... Box 261-A, Hillsville, Va.
Bowman, Eva Marie ..... Maurertown, Va.
Bowman, Evelyn Sue ..... 2211 Kinsley Ave., Richmond 24, Va.
Bowman, Lora Ann ..... 805 S. Kent St., Winchester, Va.
Bowman, Peggy Jeanne ..... Box 291, Harrisonburg, Va.
Bowman, II, Samuel Robert .... Box 122, Harrisonburg, Va.
Boyce, Peggy Joan ..... Tucker Hill, Va.
Boyer, Elaine Virginia ..... 952 Woodland Ave., Winchester, Va.
Boyers, Beverley ..... 217 S. High St., Harrisonburg, Va.
Boykin, Josephine Frieda ..... Box 15, Burkeville, Va.
Bozman, Gwendolyn Taylor .... 404 E. Pennsylvania Ave., Crewe, Va.
Bradfield, Chester ..... 603 W. Gay St., Harrisonburg, Va.
Branson, Mary Evelyn ..... Montross, Va.
Bratton, Carolyn Rebecca ..... 805 Park Street, Alleghany, Va.
Breeding, Evelyn ..... 4019 N. 24 Rd., Arlington, Va.
Breeze, Rebecca Louise ..... 4118-70th Ave., Landover Hills, Md.
Bretz, Nancy Jane ..... 110 Fallon Ave., Wilmington, Del.
Brewer, Virginia ..... Box 348-1A, Spotsylvania, Va.
Bristow, Emily Carolyn ..... Syringa, Va.
Brockway, Carol Ellen ..... 5178 N. 37th Rd., Arlington, Va.
Brooks, Patricia Gay ..... Box 85 F, Augusta, Va.
Brosius, Diane Marie ..... 25 Carlinde Ave., Ellecote City, Md.
Brown, Alma Virginia ..... 91 Channing Ave., Portsmouth, Va.
Brown, Barbara Ann ..... 535 Taylor St., Lexington, Va.
Brown, Dorothy ..... Box 51, Broadway, Va.
Brown, Florence ..... 4870 Old Dom. Dr., Arlington, Va.,
Brown, Janice Irene .... 41 Madison, Newport News, Va.
Brown, Judy Ann ..... 3737 Colonial Ave., S.W., Roanoke, Va.
Brown, Judy ..... 7 Ridge Rd., Severna Park, Md.
Brown, Linda Louise ..... 6 Carl Rd., Portsmouth, Va.
Brown, Nancy Lou ..... Box 23 A, Baskerville, Va.
Brown, Neita Beth ..... Taliaferro St., Rocky Mount, Va.
Brown, Selma Lois ..... Purcellville, Va.
Browning, Thelma Elaine ..... Box 201, Grundy, Va.
Brubaker, John Mark ..... 1075 Gypsy Hill Rd., Lancaster, Penn.
Brubaker, Phyllis Rose ..... 914 Potomac Ave., Alexandria, Va.
Bruce, Anne Carey ..... 17 Oakland Drive, Pulaski, Va.
Bruce, Beatrice Ann .... 1801 Hilliard Rd., Richmond, Va.
Bryan, Margaret Watts ..... 4300 Chesterbrook Rd., McLean, Va.
Bryant, Sallie Frances ..... 1324 Centreville Rd., Manassas, Va.
Buchanan, Margery Keit ..... 920 Oaklette Ave., Norfolk 6, Va.
Budd, Sue ..... 101 Drexel Ave., Lansdowne, Penn.
Budz, Mary Ann ..... Box 447, Route 4, Salem, Va.
Bufane, Lolores Mary ..... 106 Popkins Lane, Alexandria, Va.
Buhl, Henry F. ..... New Market, Va.
Bull, Virginia Lee ..... 734 Granville Rd., Newark, Ohio
Bunch, Coby Ann ..... 500 Chalcot Square, Baltimore 21, Md.
Buren, Mary Allen ..... 244 Byrd St., Hopewell, Va.
Burgess, Beverly Jane ..... 6054 River Rd., Norfolk, Va.
Burgess, Nancy Carol ..... 3 Blackmore Place, Hampton, Va.
Burke, Janet Elise .... 413 S. Royal Ave., Front Royal, Va.
Burkett, Nancy E. ..... Timberville, Va.
Burhholder, Marjorie Heotuol ..... Park View, Harrisonburg, Va.
Burkholder, Ruby Weale ..... Box 31, Thaxton, Va.
Burner, Mary Kay ..... R. No. 2, Luray, Va.
Burner, Sharon Noble ..... Rt. 2, Box 59, Rileznille, Va.
Burnop, Juanita Sue ..... 832 Scott St., Marion, Va.
Burton, Mary Litts ..... 641 Roxbury St., Clifton Forge, Va.
Buser, Joyce Anne ..... 733 Cedar Dr., Phoenixville, Penn.
Bush, Eleanor Rhodes ..... 308 Virginia Ave., Winchester, Va.
Bush, Harriet Hepler .... Parklin Heights, Covington, Va.
Buschaman, Suzanne ..... Fort Hunt, R.F.D. No. 1, Alexandria, Va.
Bybee, Patricia Joyce .... Route 2, Box 108H, Ashland, Va.
Byrd, Diana McClintic ..... Box 68, Warm Springs, Va.

Cadwallader, Cornelin Ann ..... Stephens City, Va.
Calary, Dorothy Louise ..... Ashlawn, Va.
Callahan, Frances Ann ..... 1637 Buick St., Staunton, Va.
Calvert, Marjorie Ann .... 4436 N. 16th St., Arlington, Va.
Campbell, Arlena Lynn .... 1200 W. 46th St., Richmond, Va.
Campbell, Elnora Sue .... Box 75, Route 1, Buchanan, Va.
Campbell, Frances Carmen ..... 3576 Yellow Mtv. Rd., Roanoke 14, Va.
Campbell, LaDonna Zane ..... Rt. No. 1, Box 71-A, Roseland, Va.
Campbell, Sandra Lee ..... 607 Kessler Mill Rd., Salem, Va.
Cangalosi, Linda ..... 5536 North 11th St., Arlington, Va.
Cantrell, R. Elizabeth ..... 1122 Vasena Ave., S.W., Roanoke, Va.
Cann, Anne Pauline ..... 6846 Queens Ferry Rd., Baltimore, Md.
Caraballo, Sarah Heare ..... 1736 Preston Rd., Alexandria, Va.
Caravas, Helen ..... 1331 Augusta Ave., Portsmouth, Va.
Cardarella, Lois Jane ..... 919 S. 18th St., Arlington, Va.
Carnes, Carol Anne ..... 1239 Belvedere Dr., North Charleston, S. C.
Carpenter, Carole ..... Ocean View, Md.
Carpenter, Dorothy Faye ..... Brightwood, Va.
Carr, Shelvie Ritchie ..... Route 4, Harrisonburg, Va.
Carter, Elizabeth Ann ..... 1300 1st Ave., Big Stone Gap, Va.
Carter, Harriet Louise ..... Lovingston, Va.
Carver, Linda ..... 4934 N. 35th St., Arlington, Va.
Cash, Iris Marilyn ..... Greenlee, Va.
Cash, Wanda Dale ..... Spottswood, Va.
Cassidy, Barbara Elizabeth ..... Box 332, Fredericksburg, Va.
Casteen, Carolyn Lee ..... 6313 Geo. Wash. Hwg., Portsmouth, Va.
Catterton, Catherine Isabella ..... Free Union, Va.
Chamblin, Carolyn Ronnells .... 1305 Mallory, Norfolk, Va.
Chandler, Rolf Cleland ..... Box 69, Bath, Me.
Chaplin, Eugenia Agnes ..... Hot Springs, Va.
Chapman, Charles Cecil ..... 114 S. High St., Harrisonburg, Va.

Chapman, Sarah Linwood ..... 1335 Bolling Ave., Norfolk, Va.
Chappell, Elizabeth Frances ..... 900 Spotswood Ave., Norfolk, Va.
Childress, Judith Rebecca ..... Fincastle, Va.
Chinn, Linda Lou ..... 3606 3rd St., Arlington, Va.
Chinn, Sara ..... 3606 N. 3rd St., Arlington, Va.
Christensen, Gail ..... 4915 Longfellow St., McLean, Va.
Christian, Virginia Lee ..... 2316 Cortland St., Waynesboro, Va.
Chennault, Christine Lotta ..... Mt. Landing, Va.
Childers, Enen Arnold ..... 308 Yeardley Ave., Lynchburg, Va.
Chitwood, Rosemary .... 1105 Wasena Ave., Roanoke, Va.
Claflin, Diane Clare ..... 5716 Old Dominion Dr., McLean, Va.
Clanton, Nancy Carolyn .... 1081 Hugo St., Norfolk, Va.
Clarke, Anne Compton ..... 6319 Patterson Ave., Richmond, Va.
Clark, Brenda Louise ..... 2100 Locbury Lane, Richmond, Va.
Clark, Gayle ..... 406-16th St., Virginia Beach, Va.
Clarke, Charline Marie .... 346 Campbell St., Staunton, Va.
Clark, Doris Steele ..... Route 2, Smithfield, Va.
Clark, Jacqueline Love ..... 8412 Pamela Dr., Richmond, Va.
Clark, Jo Ann ..... Mt. Jackson, Va.
Clark, Mary Lou ..... 560 Park Ave., Swedesboro, N. J.
Clark, Melva Campbell ..... 2100 Locbury Lane, Richmond, Va.
Clark, Nancy Ann ..... Route No. 2, Corozet, Va.
Clark, Nellie Frances ..... 117 North Randolph St., Lexington, Va.
Clark, Rebecca Madison ..... New Canton, Va.
Clark, Viola Ann ..... 200 S. 12th Ave., Hopewell, Va.
Clements, Nancy K. ..... Box 25, Courtland, Va.
Clements, Patricia Anne .... 3521 S. 8th St., Arlington, Va.
Cline, Ruth Ann ..... 272 East Market St., Harrisonburg, Va.
Clinedinst, Janice Marie ..... 612 Turner Rd., Salem, Va.
Cleavenger, Mary Jane ..... 246 Regent St., Hampton, Va.
Cloe, Jane Hutt ..... 1412 Franklin St., Fredericksburg, Va.
Coates, Shirley Anne ..... R.F.D. No. 2, Box 206, Culpeper, Va.
Cochrane, Andrea Dale ..... 247 Swanson Ave., Danville, Va.
Cochaan, Ann Powell ..... The Plains, Va.
Cuevas, Pablo ..... Independencia No. 52, San Jose De Las Lahas, Havana, Cuba
Coe, Betty Lee ..... Mineral, Va.
Coffey, Audrey Staire .... 2401 Early St., Norfolk 13, Va.
Coffin, Judith Ann ..... 41 Read St., Seaford, Del.
Coffin, Judith Martha .... Williams Ave., Old Tappan, N. J.
Coffman, Judith Kaye ..... Woodstock, Va.
Coffman, Phyllis Mae ..... 400 Le Verne Ave., Alexandria, Va.
Coghill, Betty Reid ..... 5005 Monumental St., Richmond, Va.
Cohen, Harriet Clarie ..... 1122 Larchmont Cres., Norfolk, Va.
Coiner, Ann Marie ..... Gordonsville, Va.
Colladay, Carolyn Frances ..... 5501 39th St., N.W., Washington 15, D. C.
Collins, Margaret Ellen ..... Milford, Va.
Comer, Martha Florence ..... Rt. 1, Stanley, Va.
Comer, Mary Elizabeth ..... R.F.D., Stanley, Va.
Conner, Eleanor Mae ..... Hunt Springs, Va.
Conner, Karen Music ..... 6212 Darby Lane, Springfield, Va.
Conard, Edna Virginia ..... Pound Hill, Va.
Conrad, Holly Louise ..... 215 51st St., Virginia Beach, Va.
Cook, Ann Elizabeth ..... Route 1, Swope, Va.
Cooks, Author Edmund .... 1602 Terrace St., Staunton, Va.
Cook, Barbara Anne ..... 37 N. Willow St., Harrisonburg, Va.
Cook, James Leonard ..... Fishersville, Va.
Cook, Harry Zachary ..... Fishersville, Va.
Cooke, Wayne Mills ..... Claudville, Va.
Coomes, F. Sandra ..... 175 Hill Drive, Abingdon, Va.
Coon, Angela Peck ..... Fincastle, Va.
Cooper, Zilla May ..... Lovettsville, Va.
Copenhaver, Susan Payne ..... Chilhowie, Va.
Corbitt, Vernlinda Paige ..... 702 James Dr., Newport News, Va.
Corwin, Elizabeth Marceile ..... 6509 Beverly Dr., Springfield, Va.
Cosby, Grace Carrington ..... 2706 Seminary Ave., Richmond, Va.
Covington, Frances Jane ..... Route 1, Ridgeway, Va.
Cowhen, Jean Marie .... 1109 N. Illinois St., Arlington, Va.
Cox, Doris Anne ..... 416 Church Ave., Danville, Va.
Cox, Evelyn Anne ..... 5510 N. Carlyn Sp. Rd., Arlington, Va.
Cox, Kitty Sue ..... Route 3, Farmville, Va.
Craig, Martha May ..... Craigsville, Va.
Creery, Rose Marie ..... 2901 Barrington Rd., Richmond, Va.
Crider, Jacob ..... Fulks Rutt, Va.
Critzer, Carol Elizabeth ..... Box 184, Afton, Va.
Crockett, Jo Ann ..... Parksley, Va.
Cronin, Betty Anne ..... 902 Ridgetop Rd., Richmond, Va.
Cropper, Elizabeth Anne ..... Carrollton, Va.
Crosswhite, Anita Eloise ..... 702 Front St., Salem, Va.
Crosswhite, Carolyn ..... 702 Front Ave., Salem, Va.
Crouch, Ruth Carolyn .... 108 Turner Rd., Richmond, Va.
Crowder, Barbara Jane ..... 409 Pearl Ave., Smyth, Va.
Cruise, Sarah Annette ..... Box 321, Clinchco, Va.
Crummette, Charlotte Virginia ..... Scottsville, Va.
Crump, Ann Patricia ..... 420 Carl St., Norfolk, Va.
Crump, James Robert ..... Elkton, Va.
Culver, Janice Elizabeth ..... Annandale, Va.
Cundiff, Nancy Louise ..... Box 142, Gretna, Va.
Curry, Linda Lorraine ..... Route 2, Waynesboro, Va.
Curtis, Geraldine Carol ..... Route 2, Strasburg, Va.

Dahs, Kathleen Jean ..... N. Green St., Tuckerton, N. J.
Dale, Peggy Elizabeth ..... Rt. 4, Piney Plains Rd., Raleigh, N. C.
Daniel, Catherine A. ..... 933 Sherwood Ave., Waynesboro, Va.
Dankers, Marilyn ..... 3461 N. Edison St., Arlington, Va.
Danner, Patricia Ann ..... 1510 Five Forks Road, Bayside, Va.
Daran, Pencelia Elizabeth ..... 104 Smith Street, Bridgeport, W. Va.
Darden, Thelma Lee ..... 1701 Dale Ave., Altavista, Va.
Davenport, Cynthia Lucille ..... 617 Tyre Neck Road, Portsmouth, Va.
Davy, Sandra Jean ..... 700 Arlington Blvd., Fairfax, Va.
Davis, Barbara Jean ..... 18 Copeland Lane, Newport News, Va.
Davis, Bette Janet ..... 18 Copeland Lane, Newport News, Va.

Davis, Carole Ann ..... 414 Fenwick Drive, Falls Church, Va.
Davis, Claude Ray ..... Ashby Street, Dayton, Va.
Davis, Dondria Ann .... Rt. 1, Box 237, Shenandoah, Va.
Davis, Dorothy Anne ..... Rt. 3, Box 400,Danville, Va.
Davis, Ellen Inez ..... Rt. 4, Box 659A, Suffolk, Va.
Davis, Katherine Lee ..... 2302 Berkeley Ave., Roanoke, Va.
Davis, Lawrence ..... Calf Mt. Road, Waynesboro, Va.
Davis, Margaret ..... 1138 Bolling Ave., Norfolk, Va.
Davis, Mary Sue ..... 704 W. 37th Street, Norfolk, Va.
Davis, Nancy Jane ..... 690 Riverside Ave., Baldwin, N. Y.
Davis, Patricia Anne ..... 306 Myers St., Lexington, Va.
Davis, Patricia Ann ..... 2140 North Thomas, Arlington, Va.
Davis, Virginia Carol ..... Rt. 2, Box 29, Galax, Va.
Davis, Virginia Lee ..... Rt. 3, Box 43, Aberdeen, Md.
Dawkins, Ann Carroll ..... 533 Washington St., Easton, Md.
Dawson, Mary Lee ..... Montross, Va.
Dean, Patsy Yvonne ..... 882 E St., Hampton, Va.
deBary, Anne Marguerite ..... 208 Amberly Road, Norfolk 2, Va.
DeBerardinis, Phyllis Eleanor ..... 59 New Street, Metuchen, N. J.
Delaney, Jeffrey M. ..... 213 Duckpond Dr., So., Wantag, N. Y.
Dellinger, Shirley L. ....Box 26, Mt. Jackson, Va.
Deluca, Aida Maryann ..... 2 Terry Lane, Wantagh, N. Y.
Dennis, Katherine ..... 5835 Chesapeake Blvd., Norfolk 13, Va.
Denton, Alma Lorena ..... Macon, Va.
Depoy, Nellie Ann .... Rt. 3, Box 190, Harrisonburg, Va
Dickens, Harriet Lloyd ..... 2507 Rivermont Ave., Lynchburg, Va.
Dickenson, Lula Mae ..... Rt. 3, Bedford, Va.
Dickerson, Betty Gayle ..... Kenbridge, Va.
Dickson, Ann Lee ..... 1904 Evergreen Place, Portsmouth, Va.
Diehl, Crystal Mae ..... Rt. 3, Staunton, Va.
Diehl, Cynthia Dianne ..... Mt. Sidney, Va.
Dillard, Lura Ann ..... Rt. 2, Box 95A, Midlothian, Va.
Dillon, Mary Jo ..... 1412 Bainbridge Blvd., South Norfolk, Va.
diIorio, Bettina L. ..... 35 W. Broad St., Hopewell, N. J.
Divers, Carolyn Ann ..... 1896 Gallows Road, Falls Church, Va.
Dodge, Grace Carol ..... 1100 Carillon Court, Richmond, Va.
Dooley, Carolyn Ann ..... 4645 S. 3rd Street, Arlington 4, Va.
Doran, Mary Victoria ..... 26 Benediktenwand Strasse, Munich, Germany
Douglas, Martha Jeanne ..... 306 Ferguson St., Newport News, Va.
Dovel, Marita Suzanne ..... Rt. 2, Box 255, Dayton, Va.
Dovel, Barbara Anne ..... Mt. Crawford, Va.
Dovel, Richard Edward ..... 464 W. Wolfe Street, Harrisonburg, Va.
Drake, Sarah Fletcher ..... Honeysuckle Hill, Lexington, Va.
Drates, Venny ..... 2719 Lofton Rd., S.W., Roanoke, Va.
Drescher, Sharon Louise ..... 8520 Hanford Drive, Richmond, Va.
Driver, Betty Davis ..... Rt. 1, Timberville, Va.
Duncan, Anne Davidson ..... Box 743, Saltville, Va.
Duncan, Palma Beverly ..... 4506 King Street, Portsmouth, Va.
Duncan, Virginia Merolene ..... Box 102, Fabera, Va.
Dunnington, Martha Allen ..... Bowling Green, Va.
Dulaney, Margel Ann ..... Woodville, Va.
Durrer, Carolyn Lee ..... Stanardsville, Va.
Durrett, Mary Joe ..... Box 31, Warm Springs, Va.
Dutemple, Sandra E. .... 4603 4th St., S., Arlington 4, Va.
Dyke, Mary Christine ..... 1807 Hamilton Place, Steubenville, Ohio

Early, Elaine M. ..... 4232 43rd Street, N.W., Washington 16, D. C.
Eason, Ellen Terry ..... 38 Decatur St., Portsmouth, Va.
Eaton, James Frederick ..... Rt. 1, Box 418B, Harrisonburg, Va.
Eddins, Ella Frances ..... 710 Nelson St., Arlington, Va.
Edison, Patricia Anne ..... 212 Piez Avenue, Newport News, Va.
Edwards, Betty Lou .... 600 Arnold Ave., Richmond, Va.
Einstein, Patsy Lou ..... 819 Selma Blvd., Staunton, Va.
Eldridge, Jean Carol ..... 5308 Caledonia Rd., Richmond, Va.
Ellis, Frances Glynn ..... Box 18-B, Churchland, Va.
Ellison, Thomas Pleasants ..... 321 Maple Avenue, Waynesboro, Va.
Emerg, Betty Louise ..... 425 E. Rock Street Harrisonburg, Va.
Engel, Martha Mildred ..... 809 Taylor Road, Portsmouth, Va.
Erb, Miriam Elizabeth ..... 118 Kreider Avenue, Lancaster, Penn.
Erdman, Ann E. ..... 111 Weaver Ave., Harrisonburg, Va.
Esch, Janet Dawn ..... Park View, Harrisonburg, Va.
Estes, Patricia Anne ..... 3617 Florida Avenue, Richmond, Va.
Estes, Rachael Anita ..... 3227 20th Road, Arlington, Va.
Eubank, Audrey Elizabeth .... Box 17, Lynch Station, Va.
Eudailey, Carol Charlene .... 15 Pine St., Petersburg, Va.
Evans, Kathleen Beville ..... Box 27, Charlotte C.H., Va.
Ewing, Elizabeth Ann ..... 1070 Hillcrest Drive, Harrisonburg, Va.
Eye, Virginia Ruth ..... Rt. 1, Dayton, Va.

Faidley, Judith Helen ..... 1404 Frederic Ave., Salisbury, Md.
Fansler, Sharon Elaine ..... 339 Lancaster Ave., Staunton, Va.
Farrar, Barbara Jo ..... Rt. 1, Box 90, Lynchburg, Va.
Farrar, Roberta Jo ..... Palmyra, Va.
Farrell, Suzanne ..... 311 Stratford Ave., Fairfax, Va.
Farris, Mary Elizabeth ..... Leesburg, Va.
Faucette, Frances D. ..... Boykins, Va.
Fearnow, Clarice Ganelle ..... Ellerson, Va.
Feather, Bennie Lee ..... 4125 Garrison Street, Washington 16, D. C.
Fergusson, Carolyn ..... 1613 Skipwith Road, Richmond, Va.
Ferguson, Kathleen Louise .... 508 John St., Ashland, Va.
Ferguson, Virginia Lynn ..... Box 314, Dare, Va.
Ferrell, Trilbie Lee .... 3307 Thurman Ave., Roanoke, Va.
Finney, Diana Louise ..... Kilmarnock, Va.
Fisher, Johanna .... 113 S. Colonial Ave., Richmond, Va.
Fitzgerald, Gayle Jeanette ..... 760 Florence Ave., Waynesboro, Va.
Fitzwater, Sarah Ruth ..... Broadway, Va.
Fizer, Phillis Ann ..... Rt. 3, Bedford, Va.
Fleetwood, Patricia Rae ..... 16 Kimmey Street, Georgetown, Del.
Fleming, Robert Homer ..... New Market, Va.

Fletcher, Emily Nina ..... Rt. 1, Box 242, Manassas, Va.
Fletcher, Peggy Wallace ..... Rt. 2, Gloucester, Va.
Flick, Kitty Jo ..... 734 Madison St., Harrisonburg, Va.
Flint, Carol Julia ..... Rt. 1, Waynesboro, Va.
Florey, Sally Beth ..... 1025 Ridgecliff Dr., Richmond 24, Va.
Floyd, Sandra Townsend ..... 2802 Park Ave., Richmond, Va.
Foley, James Maxwell, Jr. ..... 317 S. Main St., Harrisonburg, Va.
Ford, Barbara Ann ..... 303 Grigg St., Petersburg, Va.
Forrester, Anne Clarks ..... Wicomico Church, Va.
Foster, Judith Ann ..... 6033 N. 23rd St., Arlington, Va.
Fouke, Nora Jean .... 6357 Sewels Point Rd., Norfolk, Va.
Fox, Carolyn L. ..... 501 Pennsylvania Ave., Page County, Va.
Frame, Lydia Mae ..... Marshall, Va.
Franklin, Barbara Terry ..... 16 Greenwood Drive, Lynnhaven, Va.
Franzon, Maryann ..... 3508 N. Abingdon St., Arlington, Va.
Fraser, Harriett Cornelia ..... 8033 Holladay Rd., Norfolk 2, Va.
Fravel, Linda Jo ..... Maurertown, Va.
Fravel, Mary Ann ..... Maurertown, Va.
Fredericks, Clair .... 80 Silverbrook Rd., Shrewsbury, N. J.
Freed, Barbra Moon ..... 1601 Mulberry St., Waynesboro, Va.
Friel, Margaret Mary .... 320 Parkway St., Winchester, Va.
Fritz, Donna Ruth .... 206 Penna. Ave., Westminster, Md.
Fromm, Elma Regina ..... 6513 Gilmore Ave., Baltimore 7, Md.
Frye, Charlotte Ann ..... Rt. 4, Leesburg, Va.
Fryer, Beverly Anne .... 4106 Lowell Dr., Pikesville 8, Md.
Fulcher, Helen McCracken .... Rt. 1, Madison Heights, Va.
Funkhouser, Mildred Jean .... 919 C St., Harrisonburg, Va.
Furman, Joy ..... Rt. 2, Holcomb, N. Y.

Gaines, Carol Ann ..... 120 Roszel Rd., Winchester, Va.
Gaines, Katie Elizabeth .... 3753 Philip, Detroit 15, Mich.
Gallahan, Nedra S. ..... 901 10th St., Alexandria, Va.
Garber, Janet Lee ..... 1210 East Main St., Harrisonburg, Va.
Garcelon, Patricia Anne ..... 5020 Sylvan Road, Richmond, Va.
Gard, Marallyn M. ..... 5161 N. 3rd St., Arlington, Va.
Garman, Rebecca Kay ..... 264 Battery Park Rd., Portsmouth, Va.
Garnett, Barbara Holt ..... 3405 W. Grace St., Richmond, Va.
Garrett, Jane Nelson .... 200 Ferguson Ave., Warwick, Va.
Garrett, Judith Carol ..... 5816 E. Rois Road, Richmond 27, Va.
Garrett, Valerie Gretchen ..... 125 Pocahontas Place, Hampton, Va.
Gary, Phyllis Lee ..... 3218 Maryland Ave., Richmond 22, Va.
Gay, Patricia Lane ..... Leftwick St., Gretna, Va.
Gaynor, Susan Ellis ..... Rt. 2, Box 40, Elkton, Va.
Geoghegan, Linda Lee ..... 721 Gratton Road, Martinsville, Va.
German, Jean Lorraine ..... 705 Caren Drive, Lynnhaven, Va.
Gifford, Oma Estella .... 727 Oak Ave., Falls Church, Va.
Gill, Emily Rose ..... Rt. 1, Box 33, Leesburg, Va.
Gills, Nora Warnita ..... 1005 Indiana Avenue, Newport News, Va.
Girton, Sharon Elizabeth ..... 205 Piez Avenue, Newport News, Va.
Gibson, Jacqueline Gail ..... Rt. 4, Gretna, Va.
Gilliam, Carole Lee ..... 600 Rose Anne Place, Gaithersburg, Md.
Glass, Helen Dolores ..... Box 194, Afton, Va.
Gleason, Bonnie Sue ..... Rt. 1, Eagle Rock, Va.
Glenn, Brenda Lee ..... Box 235, Grottoes, Va.
Glenny, Patricia Joan ..... 38 Northampton Drive, Hampton, Va.
Gonzalez, Linda Elaine ..... Qts. R.N.N.S.Y., Portsmouth, Va.
Goodwin, Judith J. ..... Rt. 2, Orange, Va.
Gordon, Elizabeth Susan ..... 742 Northampton Road, Petersburg, Va.
Goldstein, Helen Frances ..... 275 LaSalle Ave., Hampton, Va.
Golladay, Madolyn Lee ..... Woodstock, Va.
Godey, Martina ..... 200 Park St., SE., Vienna, Va.
Golladay, Victor Dennis ..... 1801 W. Main Street, Waynesboro, Va.
Goetz, Virginia Marie ..... 2031 N. Woodrow St., Arlington, Va.
Gonzalez, Silvia Monta ..... Uruguay
Good, Charles Edwin ..... 1271 N. Main Street, Harrisonburg, Va.
Goode, Harriet Ann ..... Rt. 2, Box 285, Winchester, Va.
Gorry, Carole Jan ..... 601 S. Magnolia Drive, Falls Church, Va.
Gough, Elizabeth Blanche ..... Rt. 3, Box 377, Lynchburg, Va.
Gough, Laura Lindley ..... Rt. 1, Box 4, Crozet, Va.
Gracey, Jane Carmack ..... Rt. 2, Blackstone, Va.
Graeme, Audrey Ruth .... 77 Russell Ave., Rahway, N. J.
Grant, Doris Leone ..... 268 Battery Park Road, Portsmouth, Va.
Gray, Gene Austin ..... Stanley, Va.
Gray, Linda K. ..... 20 Augusta Ave., Newark, Del.
Gray, N. Patricia ..... 422 Chapel St., Hampton, Va.
Graybill, Mildred ..... Box 122A, Park View, Harrisonburg, Va.
Greene, Alyce Faye .... 2149 Forest Ave., Montevista, Va.
Greene, Barbara E. ..... Victoria, Va.
Green, Sheila Elizabeth ..... Rt. 4, Rich Acres, Martinsville, Va.
Gregor, Joyce Elizabeth ..... 1339 Rivermont Apts., Martinsville, Va.
Greider, Benjamin Willis .... 523 E. North St., Lima, Ohio
Griffin, Doris Faye ..... Wakefield, Va.
Griffith, Martha Clydette ..... Cliftondale Park, Clifton Forge, Va.
Grove, Jacqueline Joyce ..... Box 24, Lovettsville, Va.
Gullion, Eleanor L. ..... 928 Duke St., Marion, Va.
Guthrie, Linda Leah ..... 3013 N. Tuckahoe St., Arlington, Va.
Gutshall, Paige Mary ..... Monterey, Va.
Gush, Mary Elizabeth .... 2120 Helsley Ave., Norfolk, Va.

Hackman, Nancy W. .... 916 1/8 C. St., Harrisonburg, Va.
Hahn, Linda Darlene ..... 300 East Elliott Ave., Portsmouth, Va.
Hale, Betty Jeanne ..... Nokesville, Va.
Hale, Shirley Beverly ..... 106 West Spotswood, Rockingham, Va.
Haley, Elizabeth Ann ..... Rt. 2, Box 287, Danville, Va.
Hall, Adrienne Mershom ..... 3336 Carpenter St., S.E., Washington 20, D. C.
Hall, Carolyn Ann ..... 114 Wilton Ave., Danville, Va.

Hall, Mary Margaret ... 4746-34th Road, North, Arlington, Va.
Hall, Mary Ruth ... 3336 Carpenter St., S.E., Washington 20, D. C.
Hall, Phyllis Ann ... 4613 Decatur Street, Richmond 24, Va.
Halloran, Sarah Ann ... Route 1, Box 57, Herndon, Va.
Halterman, Margaret Robert ... Waynesboro, Va.
Hamlet, Joe Ann ... Shipman, Va.
Hammer, Sandra Ann ... 1056 S. Potomac St., Hagerstown, Md.
Hammer, Sandra Joan ... Blue Grass, Va.
Hamrick, Lucy Anderson ... 623 S. Main Street, Harrisonburg, Va.
Hammersley, Beth C. ... 117 W. Collingwood, Alexandria, Va.
Haney, Barbara Davis ... Box 119, R.F.D. 1, Ruckersville, Va.
Haney, Dorothy Jean ... 443 Oriole St., Staunton, Va.
Hannah, Elizabeth Baker ... 12 Lee St., Staunton, Va.
Hanowell, V. Ann ... 4408 N. 17th St., Arlington, Va.
Hansbrough, Patricia Ann ... 316 N. 2nd Street, Shenandoah, Va.
Harding, Amanda Jane ... Waynesboro, Va.
Harding, Martha Jean ... 4622 King St., Portsmouth, Va.
Harding, Sarah Gowin ... 332 Biltmore Ave., Lynchburg, Va.
Harlow, Ralph Wayne ... Luray, Va.
Harpine, Judy Carol ... 293 E. Liberty St., Harrisonburg, Va.
Harrell, Carolyn Sue ... 801 Carolina Rd., Suffolk, Va.
Harrington, Betty Wallace ... 703 Tennessee Ave., Alexandria, Va.
Harrington, Mary Elizabeth ... 186 Commodore Drive, Norfolk 3, Va.
Harshborger, Elizabeth C. ... B'Water Trailer Court, Bridgewater, Va.
Harman, Linda Lou ... Box 56, New Hope, Va.
Harmon, Nancy Lee ... Box 414, Hillsville, Va.
Harmon, Shirley Jeanne ... Route 1, Box 93, Woodlawn, Va.
Harris, Alice Lee ... First St, West Point, Va.
Harris, Amy Catherine ... 5905 Marion Lane, Richmond, Va.
Harris, Barbara Ann ... 4606 Hilltop Drive, Lynchburg, Va.
Harris, Bette Lou ... Route 1, Fishersville, Va.
Harris, Janet Davis ... Route 4, Box 262, Powhatan, Va.
Harris, Kathleen Linda ... Blythedale Road, Perryville, Md.
Harris, Rosalie Elizabeth ... 141 City Point Road, Hopewell, Va.
Harris, Sandra Kay ... 413 Central Avenue White Sulphur Springs, W. Va.
Hastic, Carole Jayne ... 306 Wake Forest Road, Portsmouth, Va.
Hatchell, Rebecca Elizabeth ... 3 Sherry Dell Drive, Newport News, Va.
Hatcher, Ramona Joyce ... 234 South Main Street, Woodstock, Va.
Hawkins, Roy Benton ... Quicksburg, Va.
Hawks, Carol Sue ... 103 Wildhurst Ave., N.E., Roanoke, Va.
Hawks, Shirley Mae ... 744 Opie St., Staunton, Va.
Hayes, Fallye Rebecca ... 323-68th Street, Newport News, Va.
Hayes, Linda Rae ... 6507 Kensington, Richmond, Va.
Hayes, Karen Lea ... U. S. Army Medical Command, Japan, APO 343, San Francisco, Cal.
Hays, Judy Lee ... 230 Taylor St., Augusta, Va.
Hayward, Rita Aline ... 1076 Lynn Court, Alexandria, Va.
Hart, Margaret Elizabeth ... Route 3, Box 506, Roanoke, Va.
Haft, Minnie Brown ... 1006 Sherafton Court, Martinsville, Va.
Hartman, Stanley Mason ... Rockingham, Va.
Hartzler, Eva Marie ... Onega, W. Va.
Heatwole, Charlotte Louise ... Route 1, Keezletown, Va.
Heatwole, Donna Kay ... Route 5, Harrisonburg, Va.
Heatwole, Fred Wilgor ... Route 1, Hinton, Va.
Heatwole, Ruth Virginia ... Penn Laird, Rockingham, Va.
Hearn, Linda Lee ... 710 Timber Branch Drive, Alexaxndria, Va.
Hedly, Margaret Chase ... 2115 Lake Bradford Drive, Bayside, Va.
Heilig, Zelda Lois ... 274 Peliso Ave., Orange, Va.
Helfrich, Ann Wenrich ... 911 Orchard Ave., Winchester, Va.
Helbert, Rebecca Dianne ... Broadway, Va.
Henshaw, Elsie ... Route 3, Box 4390, Petersburg, Va.
Hensley, Barbara Ellen ... R.F.D. 1, Box 307, Elkton, Va.
Hensley, Caroll ... Route 1, Box 394, Elkton, Va.
Hensley, Carolyn Elizabeth ... 234 Isle Ave., Waynesboro, Va.
Hensley, Eleanor Ruth ... Route 2, Box 152, Edinburg, Va.
Hensley, Lois Koontz ... Route 1, Elkton, Va.
Hensley, Nyla Kayren ... Route 1, Box 49, Big Island, Va.
Hensley, Roy Lee ... Route 2, Box 129, Rockingham, Va.
Herban, Noret Houser ... 1400 N. Taylor Street, Arlington, Va.
Herbert, Doris Melba ... Route 2, Box 228, Montross, Va.
Herman, Mary Florence ... Healing Springs, Va.
Herrin, June Howard ... 911 Ward Street, N.W., Roanoke, Va.
Herrington, Anna Marie ... Herrington Lane, Norfolk, Va.
Hertzler, Judy Ann ... 301 Colony Road, Denbigh, Va.
Hess, Janet Delores ... 6708 Highland Avenue, Springfield, Va.
Hepp, Sandra Louise ... 1308 Sleepy Hollow Road Falls Church, Va.
Heys, Barbara Anne ... 3919 Fifth Road, Arlington, Va.
Hicks, Ellen ... 113 Partner Ave., Manassas, Va.
Hilbert, Donald Franklin ... Dayton R.F.D. 1, Rockingham, Va.
Hill, June Catherine ... Route 1, Harrisonburg, Va.
Hill, Linda Carole ... 3430 Summerville, Lynchburg, Va.
Hillquist, Jan Christina ... R.F.D. 8, Box 506, Richmond, Va.
Hipp, Joan Elizabeth ... 2124 South Quebec St., Arlington, Va.
Hines, Jennie Lou ... Box 265, Fries, Va.
Hitch, Vancy Ann ... 1525 N. Kentucky Street, Arlington, Va.
Hixon, Joan Frances ... 4025 Chesapeake Avenue, Hampton, Va.
Hobbs, Cletus ... Fentress, Norfolk, Va.
Hobbs, Florine Anita ... 1246 Rodgers Street, Norfolk, Va.
Hofelich, Dolores Barbara ... 793 Forest Hill Drive, South Hill, Va.
Hoffman, Beverly Ann ... Route 2, Williamsport, Md.
Hoge, Marjorie Cole ... 308 Vine St., Staunton, Va.
Holliday, Virginia Lee ... 65 Christol St., Metuchen, N. J.

Hollomon, Richard ..... 246 Campbell St., Rockingham, Va.
Holst Jacqueline ..... 528 Mercer Road, Princeton, N. J.
Holt, Catherine Lee ..... 109 Huber Road, Newport News, Va.
Homan, Augusta Elwood .... Box 476, Wythe County, Va.
Hooke, Daniel Gary ..... Penn Laird, Rockingham, Va.
House, Jeanette Warree ..... Route 2, Nokesville, Va.
Housman, Norma Lillan ..... Wirtz, Va.
Hosaflook, Marlene ..... Harrisonburg, Va.
Hostetler, Jean Ann ..... Route 2, Millersburg, Ohio
Hostetter, Mariam Joan .... Park View, Harrisonburg, Va.
Hotimger, Sara Virginia ..... Route 1, Lexington, Va.
Hoxx, Jill Karen .... 219 Sheridan Ave., Winchester, Va.
Howard, Lois Jane ..... Route 2, Hot Springs, Va.
Howard, Sarah Ann .... 16 West Oak St., Alexandria, Va.
Howerton, Jean Elizabeth ..... Box 624, McKenney, Va.
Hubbard, Mary Jane ..... 4805 Rodney Road, Richmond, Va.
Hudgins, Elizabeth Dandridge ..... 6418 Hanover Ave., Henrico County, Va.
Hudgins, Peggy Ann ..... Poquoson, Va.
Hudson, Inez Charlene ..... 6091 North 9th Road, Arlington 5, Va.
Hudson, Kathleen ..... Main St., Fairton, N. J.
Hudson, Rebecca ..... 718-72nd St, Newport News, Va.
Huffman, Carolyn Rebecca ..... Box 181, Hamilton, Va.
Huffman, Nancy Rae ..... P. O. Box 25, Stanley, Va.
Huffman, Wilma Lee ..... Route 1, Box 126, Keezletown, Va.
Hull, Rudolph Harry ..... 263 Elizabeth Ave., Waynesboro, Va.
Humphries, Betsy Lee ..... Veseevius, Va.
Humphries, Doris Jean ..... 128 Bonney Road, Norfolk 2, Va.
Hundley, Jane Pettigrew ..... 5018 New Kent Road, Richmond, Va.
Hunt, Diane Louise ..... 1901 Ashwood Drive, Alexandria, Va.
Hurmann, Christine Elaine ..... Red Point Heights, Smithfield, Va.
Hurst, M. Evelyn ..... Harrisonburg, Va.
Husband, Sonji Hope ..... 6315 Nunnully Road, Richmond, Va.
Hutton, Mary Jane ..... 311 Staley St., Marion, Va.

Ikenberry, Janet Raye ..... Timberville, Va.
Inge, Louisa Winfree ..... 4 Manchester Road, Portsmouth, Va.
Isabelle, Alyce Roberta ..... 1100 Little High, Charlottesville, Va.

Jackson, Deann ..... Churchville, Va.
Jackson, Judith Ricks ..... 3109 Jackson Court, Petersburg, Va.
Jacobs, Nancye Louise ..... Gretna, Va.
Janes, Marsha Ann ..... 5627 Knollwood Road, Springfield, Md.
Jefferson, Rosemary ..... 552 Dillard Road, Roanoke, Va.
Jenkins, Amelita Jo ..... Wiconieco, Va.
Jenkins, Elizabeth B. ..... 5306 Worthington Drive, Washington 16, D. C.
Jenkins, Evelyn Rose ..... Route 2, Box 221, Lynnhaven, Va.
Jenkins, Mary Stuart ..... Courtland, Va.
Jennings, Linda Jane ..... Roanoke, Va.
Jernigan, Pattie Lou .... 1814 Watt Lane, Richmond 23, Va.
Johnson, Ann Carolyn .... 503 Taylor St, Lexington, Va.
Johnson, Connie Marie ..... Waverly, Va.
Johnson, Dorothy Gillispie .... Box 243, Hot Springs, Va.
Johnson, Jane Ann ..... Route 3, Box 68, Covington, Va.
Johnson, Joyce Anne ..... 1706 Morris Ave., Norfolk 9, Va.
Johnson, Lee G. ..... 4710 Sothoron Road, McLean, Va.
Johnson, Marie N. .... 1800 Pocahontas St, Lynchburg, Va.
Johnson, Marla Virginia ..... 6708 Lake Street, Falls Church, Va.
Johnson, Patricia Ann ..... 1091 Menlan Drive, Alexandria, Va.
Johnston, Frances Wallace ..... Box 6, Locust Lane, Portsmouth, Va.
Jones, Barbara Lee ..... 114 East Adams Ave., Alexandria, Va.
Jones, Deanna Leigh ..... Route 1, Mc D Box 100, Princess Anne, Va.
Jones, Diana Lee ..... Route 3, Box 70, Smithfield, Va.
Jones, Katherine Patricia ..... 121 Deer Run, Miami Springs 66, Fla.
Jones, Martha E. ..... Box 692, Route 2, Sewrson, Va.
Jones, Mary Charlene .... 425 Buchanan St., Marion, Va.
Jones, Vivian Cardin ..... 139 Crescent Drive, Harrisonburg, Va.
Jordan, Carolyn Hulcher ..... 409 North Belmont Ave., Richmond 21, Va.
Joslin, Elsa Anne ..... 18 North Aianton Drive, London Bridge, Va.
Joyner, Evelyn Louise ..... Courtland, Va.
Joyner, Nancy Lee .... 222 Hollywood Ave, Hampton, Va.

LaCas, Mary Claire ..... 735 Hillcrest Dr., Staunton, Va.
Landes, Barbara Jo ..... Box 194, Fork Union, Va.
Lane, Nancy Jean ..... 716 Watchung Rd., Bound Brook, N. J.
Lam, Donald Lee ..... Mt. Crawford, Va.
Lammer, Carole Ann ..... 1516 Roosevelt Ave., Falls Church, Va.
Landes, Judith Ellen ..... Timberville, Va.
Lantz, Margaret Anne ..... Fulks Run, Va.
Lawrence, Sallyann Margaret ..... 520 Harrison Ave., Greensburg, Penn.
Lawton, Jean Myfanwy ..... 96 Hopkins St., Newport News, Va.
Layman, C. Sheldon ..... Rt. 5, Harrisonburg, Va.
Layne, Loretta Lee ..... Leesville Rd., Lynchburg, Va.
Leale, Sandra Gail .... 433 W. Water St., Harrisonburg, Va.
Lee, Linda ..... 52 East Pollox Circle, Portsmouth, Va.
Lee, Nancy Mercedes ..... 220 30th Ave., Quantico, Va.
Leech, Dorothy Susan .... 435 Arbutus Ave., Roanoke, Va.
Lefever, Grace B. ..... E.M.C., Harrisonburg, Va.
Leffler, June Nadene ..... 1712 Wilmington Ave., Richmond, Va.
Leffel, Bruce Allen ..... 666 E. Market St., Harrisonburg, Va.
Leffler, Patsy Ann ..... 1135 Elm Ave., Portsmouth, Va.
Lehrberger, Nan ..... 289 Campbell, Harrisonburg, Va.
Leighty, Anna Mae ..... Rt. 9, Box 577B, Richmond 25, Va.
Leith, Frances Marion ..... Purcellville, Va.
Leitner, Jean Lee ..... 1210 Chase St., Richmond, Va.
Lester, Rebecca Lou ..... Timberville, Va.
Lester, Carolyn Sue ..... Rt. 1, Box 273, Martinsville, Va.
Lightner, Nancy Jean ..... Churchville, Va.
Leigon, Alice Cecelia ..... 1714 Westwood Ave., Richmond, Va.

Lillard, Jean Roberta ..... Flint Hill, Va.
Lincoln, Mary Lewis ..... Lovingston, Va.
Lindsey, Sarah Louise ..... Rt. 1, Box 513, Marion, Va.
Lingebach, Elizabeth Ann ..... 410 8 Montpelier Rd., Manor Club, Rockville, Va.
Linton, Robert Charles ..... 1507 Prince Edward St., Fredericksburg, Va.
Linton, Virginia Lee ..... 712 Gloucester Rd., Alexandria, Va.
Liskey, Billy Owen ..... 456 E. Wolfe St., Harrisonburg, Va.
Liskey, Wayne M. ..... Rt. 1, Box 353, Harrisonburg, Va.
Lloyd, Patricia Helen ..... 3700 Holmes Lane, Alexandria, Va.
Locknane, Judith Elizabeth ..... 4310 Patterson Ave., Richmond, Va.
Lockrow, Sarah Alice ..... 1628 Reece Rd., Salem, Va.
Lohr, Jane Alice ..... Rt. 1, Box 188, Orange Va.
Long, Delores Whitten ..... 3427 Summerville St., Lynchburg, Va.
Long, Mary Lee ..... Hot Springs, Va.
Lorell, Lou Frances ..... Rt. 4, Martinsville, Va.
Lostetter, Alice Loretta ..... 6734 Bostwick Dr., Springfield, Va.
Lotts, Jane Catherine ..... Spottswood, Va.
Louckes, Dorothy Adrienne ..... 4920 N. Wash. Blvd., Arlington, Va.
Louderback, Rebecca Ann ..... Stanley, Va.
Lucas, Annette Joan .... 5501 Mesmont W., Roanoke, Va.
Lucas, Dorothy S. ..... 1711 S. 26th St., Arlington 6, Va.
Lucas, Rita Kay ..... 110 W. Jones St., Fairfax, Va.
Lute, Myrtle A. ..... R.D. 1, West Finley, Pa.
Lynn, Nancy Vicki ..... 105 S. Winfres St., Chester, Va.
Lyon, Margaret Denne ..... 3817 7th St., South, Arlington, Va.
Lytton, Shirley Marie ..... 9 Burrows Ave., Fairfax, Va.
Luther, Linda Anne ..... Hightstown Rd., Princeton Jct., N. J.

McAlpin, Eleanor Wilson ..... Rt. 1, Glasgow, Va.
McBride, Mary Lee ..... 402 Wolfe St., Alexandria, Va.
McClanahan, Audrey Mards ..... 1520 Westwood Rd., Charlottesville, Va.
McClannahan, Kay Low ..... Stephens City, Va.
McClellan, Mary Jane ..... 2710 Lorcom Lane, Arlington, Va.
McCloskey, Susan Anne ..... Tappahannock, Va.
McComb, Peggy Ann ..... Rt. 6, Staunton, Va.
McCoy, Mary Beth ..... 532 E. Glendale, Alexandria, Va.
McCubbin, Joan ..... 6027 6th St., W., Arlington 5, Va.
McDonald, Evelyn Jeanette ..... 3706 North Avenue, Richmond, Va.
McDorman, Louise Mandale ..... 163 Sproul Rd., Malueyn, Pa.
McEwen, Martha Frances .... 300 River Rd., Matoaca, Va.
McFarland, C. Ann ..... 108 Sunset Ave., Villa Hghts., Martinsville, Va.
McGhee, Jane Anderson ..... 201 W. Tenn. Ave., Crewe, Va.
McInturff, Patricia Ellen .... R.F.D. 1, McGaheysville, Va.
McKee, Wendy Eunice .... 27 William St., Princeton, N. J.
McNeill, Sara Henrietta .... 100 E. Pinner St., Suffolk, Va.
McSweeney, Gail Carol ..... 3059 Timberlane Ave., Roanoke, Va.
McQueen, Marcia Elaine ..... 4808 W. 2nd St., Arlington, Va.
McQuinn, Vietona Anne ..... 1541 Nt. Eagle Place, Alexandria, Va.

MacMaster, Marian Antoinette ..... 16 Pompton Ave., Pompton Lakes, N. J.
MacMatton, B. Ellen ..... Route 1, Box 27, Culpeper, Va.

Maddex, Jacqueline Wyn ..... 211 12th St., Charlottesville, Va.
Mahanes, Sharon Lynne ..... Achsah, Va.
Mahaney, Sallie Ann ..... Kenbridge, Va.
Majette, Jacquelin Abbie ..... 200 Florida Ave., Portsmouth, Va.
Malizka, Edna Juanita ..... 109 Mechanic St., Luray, Va.
Malouf, Adrian Eloise ..... 1509 Patterson Ave., Roanoke, Va.
Mann, Joan Carolyn ..... 2006 Westover Hills Blvd., Richmond, Va.
Manspile, Phyllis Huffman ..... Route 2, Staunton, Va.
Marano, Kathleen J. ..... 1111 20th St., Arlington, Va.
Marilla, Stella Weld ..... 1225 South Ave., South Boston, Va.
Markham, Carolyn Ann .... 1616 Gibson Ct., Staunton, Va.
Markley, Bruce Wayne .... 911 Ellison St., Falls Church, Falls Church, Va.
Marston, Olga Dawn ..... 8th Ave., Luray, Va.
Martin, Colyer Anne ..... Pamplin, Va.
Martin, Eleanor Kathryn ..... 1445 Valley St., Harrisonburg, Va.
Martin, Mary Elizabeth .... 39 Locley Rd., Portsmouth, Va.
Martin, Nancy Evelyn ..... Route 1, Stuart, Va.
Maslivec, Matalie ..... 3 Marshall St., Irvington, N. J.
Mason, Linda Faye ..... 1409 Mary Ave., Norfolk, Va.
Massey, Janet Rebecca ..... 121 Askin St., Martinsville, Va.
Massey, Mary Ball .... Box 7, Hague-Westmoreland, Va.
Masters, Toni ..... 157 Goldenrod Ave., Franklin Square, N. Y.
Mathias, Janice Lee ..... R.F.D. No. 1, Harrisonburg, Va.
Matheny, Ellis Leroy ..... 44 N. Willow St., Harrisonburg, Va.
Matthews, Margaret Ann ..... 5117 N. 8th Road, Arlington, Va.
Mathews, M. Marlene ..... 2105 Garner Terrace, Newport News, Va.
Matthews, Nance Carol ..... Parksley, Va.
Matthews, Penelope Lynn ..... 3608 Hollyberry St., Hampton, Va.
Mauk, Carole ..... 54 Olive Ave., Rehoboth Beach, Del.
May, Joanne Frances ..... 420 Fenwick Dr., Falls Church, Va.
May, Virginia Lee ..... 418 N. Washington St., Alexandria, Va.
Mayer, Janet Harriet ..... 1931 N. Harvard St., Arlington, Va.
Mayhew, Ruth Carolyn ..... Box 368, Gretna, Va.
Mayo, Bettie Anne ..... 5 Ralston Rd., Richmond, Va.
Mays, Cecil Elizabeth ..... Route 2, Box 8, Harrisonburg, Va.
Mays, Sandra Lee ..... Route 1, Box 367, Covington, Va.
Mayton, Lelia Thompson ..... Rt. 2, Box 199, Crewe, Va.
Maxey, Eleanor Duval .... Rt. 3, Box 195, Glen Allen, Va.
Maxwell, Dollie Reed ..... Rt. 2, Pulaski, Va.
Mead, Alice Jane ..... 535 Argyle Dr., Falls Church, Va.

Meissner, Elizazeth Lydia ..... 610 Hamlin St., Newport News, Va.
Mercer, Donna Marie ..... Box 111, Dunn Loring, Va.
Mercer, Grace Anne ..... 446 Beacon Hill Cir., Norfolk 2, Va.
Michael, Betty Jo ..... Rt. 2, Bridgewater, Va.
Middleton, Janice Ann ..... Westwood, Covington, Va.
Miller, Caroline Sue ..... 1820 N. Quantico St., Arlington, Va.
Miller, Courtney Louise ..... 4801 Colonial Ave., Norfolk, Va.
Miller, Dale Lovelace ..... Rt. 3, Staunton, Va.
Miller, Ellen Adams ..... Inwood, W. Va.
Miller, Elizabeth ..... 446 N. Braddock St., Winchester, Va.
Miller, Helen Loretta ..... Park View, Harrisonburg, Va.
Miller, Judith Lee ..... Penn Laird, Va.
Miller, Linda Mae ..... Box 472, R.F.D. 1, Great Falls, Va.
Miller, Luanne Elizabeth ..... Sperryville, Va.
Miller, Mildred Virginia ..... 207 Highland Ave., Staunton, Va.
Miller, Nancy Ellen ..... Mt. Crawford, Va.
Miller, William Henry ..... 320 Dixie Ave., Harrisonburg, Va.
Milstead, Anne Marie ..... 4412 Jefferson Davis, Fredericksburg, Va.
Minicus, Rosanne Leslie ..... 991 N. Quantico St., Arlington, Va.
Minor, Priscilla Ann .... 422 Brown Ave., Hopewell, Va.
Mistr, Evelyn Jane ..... Mt. Landing Station, Tappahannock, Va.
Mitchell, Barbara Ann ..... 619 Hudson Terrace, Newport News, Va.
Mitchell, Patricia Wanda .... 1636 Buick St., Staunton, Va.
Monger, Gary Paige ..... Rt. 3, Box 24, Elkton, Va.
Monger, Joan Elizabeth ..... Elkton, Va.
Monger, Judith Ann ..... R F.D. 2, Box 22, Elkton, Va.
Monger, Lloyd ..... Rt. 3, Box 24, Elkton, Va.
Monsch, Ruth Jean ..... 570 Audubon Ave., Pittsburgh 34, Pa.
Monson, Marie Stephenson ..... R.D. 1, Aron, New York
Moore, Frances Elizabeth ..... Box 162, Lynnhaven, Va.
Moore, Patricia Anne ..... Old Landing Road, Yorktown, Va.
Moore, Rosalle Margaret ..... Rt. 5, Box 70, Georgetown, Del.
Moore, Sally Patricia ..... Rt. 2, Box 26, Hickory, Va.
Moore, Sarah Gwendolyn ..... 133 S. Colonial Ave., Richmond, Va.
Moore, Virginia Leonard ..... 1707 Avondale Ave., Richmond, Va.
Morefield, Freda Carol ..... Box 215, Itmann, W. Va.
Morgan, Barbara Dunn ..... 904 Virginia Ave., Nansemond County, Va.
Morris, Barbara Ann ..... Port Republic, Va.
Morris, Beatrice Ann ..... Route 4, Harrisonburg, Va.
Morris, Ellen Louise ..... Greer, Va.
Morris, Evelyn Bristow ..... 1521 Laburnum Ave., Richmond, Va.
Morris, Mary Patricia ..... 431 Melville Rd., Hampton, Va.
Morrison, Carolyn Virginia ..... Rt. 3, Lexington, Va.
Morrison, Carolyn Virginia ..... Woodstock, Va.
Mosher, Eleanor Jane ..... 1716 Arlington Blvd., Falls Church, Va.
Mothershead, Patricia ..... Route 1, Colonial Beach, Va.
Mowry, Joan Marie ..... Brightwood, Va.
Moyar, Susan Jane ..... 1017 Forest View, Colonial Heights, Va.
Mullen, Brenda Frances ..... 201 Lorraine Ave., Fredericksburg, Va.
Mundy, Mable Theresa ..... Barboursville, Va.
Munkasey, Grace Lina ..... 809 East Broad St., Falls Church, Va.
Murphy, Frankie Eleanor ..... Selma, Va.
Murphy, Mary Jane ..... 342 Academy, St., Salem, Va.
Murray, Mary Jane ..... Fort Eustis, Va.
Myers, Barbara Ann ..... 103 Elmor Ave., Croton-on-Hudson, N. Y.
Myers, Betty Loy ..... Rt. 4, Box 245, Harrisonburg, Va.
Myers, Beverly Loving ..... 8255 Perry Rd., Chesterland, Ohio
Myers, Eleanor Dale .... 222 W. Bank St., Bridgewater, Va.
Myers, Elizabeth Mae ..... Route 5, Box 211, Harrisonburg, Va.
Myers, Jill Ann ..... Rt. 7, Box 3, Westminster, Md.
Myers, Margaret Lanorum ..... 222 West Bank St., Bridgewater, Va.
Myers, Shirley Anne ..... 1110 King St., Alexandria, Va.

Nagle, Katherine Anne ..... 1821 Forrest Rd., Baltimore, Md.
Neal, Joyce Faye ..... 1100 Seventh St., Altavista, Va.
Neale, Mary Katherine ..... 3900 Seminary Ave., Richmond, Va.
Neibert, Joan Ann ..... Rt. 1, Box 474, Fairfax, Va.
Nelson, Bonnie Lee ..... Mine Run P.O., Orange, Va.
Nelson, John Havard ..... Rt. 5, Harrisonburg, Va.
Nelson, Karin Alida ..... 21 Pine Oak Rd., Newport News, Va.
Newby, Barbara Jean ..... 2237 Observatory, Washington, D. C.
Newell, Rose Marie ..... 2302 Richmond Ave., Petersburg, Va.
Newland, Ralph E. ..... Mt. Jackson, Va.
Newton, Virginia Ann .... Box 220, Rt. 3, Chase City, Va.
Nichols, Linda Lee ..... Route 4, Box 284, Norfolk, Va.
Nichols, Martha Lindy ..... 6 Beachway, Port Washington, N. Y.
Nicholson, Diane H. ..... Leesburg, Va.
Nielsen, Pat Lynn ..... 268 N. Lucas, Fort Bragg, N. C.
Nightingale, Jane Alice ..... 7310 Chatham St., North Springfield, Va.
Noel, Carole Ann ..... 801 Rose Ave., Clifton Forge, Va.
Norvell, Mary Susan ..... Hgs. U. S. Eucom, New York, N. Y.
Norquest, Mary Elizabeth ..... 1030 Toppin Blvd., Harrisonburg, Va.
Nuckols, Helen Patricia ..... Lexington, Va.
Nygaard, Darrell ..... Route 3, Staunton, Va.

Oates, Melanie Sue ..... Capon Bridge, W. Va.
O'Baugh, Brenda Joy ..... Rt. 1, Box 61, Lorton, Va.
O'Berry, Rita Thomas ..... Newsomm, Va.
O'Bryan, Shelby Jean ..... 1323 Dudley St., N.W., Roanoke, Va.
O'Connor, Sarah Frances ..... 106 S. Sweetbriar Circle, Portsmouth, Va.
O'Donnell, Hugh Daniel ..... 205 Cantrell Ave., Harrisonburg, Va.
Ohl, Carol June ..... Edgemont Drive, Covington, Va.
O'Neill, Margaret S. .... 7296 Gallows Rd., Annandale, Va.
Orebaugh, Charlene Luck ..... The Planes, Va.

Outen, Samuel Langford ..... 113 Spring Lake Rd., Columbia, S. C.
Ousley, Joyce Marie ..... Box 146, Holland, Va.
Overby, Shirley Leigh ..... Capron, Va.
Overstreet, Carole Jean .... 1118 Jeanette Ave., Vinton, Va.
Owen, Sara Elizabeth ..... Richmond Rd., Rt. 3, Danville, Va.
Owings, Mary Lou ..... Middletown, Va.
Oyler, Bonnie Jean ..... 3714 Mark Drive, Alexandria, Va.
Oyhus, Judith Lynne ..... Emory Lane, Rockville, Md.

Pace, Linda Carol ..... 3511 Delaware Ave., Richmond, Va.
Painter, Bonnie June ..... Route 2, Edinburg, Va.
Pakurar, Phyllis Helen ..... 5021 Ridge Top Road, Richmond, Va.
Paley, Beverly Anne ..... Robinson Drive, Rehoboth Beach, Del.
Palmer, Joann ..... Waterford, Va.
Palmer, Leslie JoAnn ..... Lewisetta, Va.
Pannell, Miriam Louise .... 2033 Mills Rd., Richmond, Va.
Parr, Ruth E. ..... Tappahannock, Va.
Paterson, Jean Allan ..... 8 W. Windsor Ave., Alexandria, Va.
Paterson, Liberty Anne ..... 2730 Richmond Hwy., Fairfax, Va.
Patterson, Carolyn Lee ..... 126 Sharlee Drive, Manassas, Va.
Patterson, Carolyn Sue ..... 1306 Bedford Ave., Altavista, Va.
Paul, Seymour, Jr. ..... 504 S. Mason Street, Harrisonburg, Va.
Paulette, Willa Gail ..... 301 Santa Clara Drive, Richmond, Va
Payne, Betsy Priscilla ..... 1608 Tucker Ave., McLean, Va.
Peabody, Penelope Louise ..... 289 Jefferson Road, Princeton, N. J.
Pearce, Karen Kay ..... 50 Glendale Road, Newport News, Va.
Peebles, Madeline Carol ..... Main St., Wakefield, Va.
Pence, Margaret Garber ..... McGaheysville, Va.
Pennewell, Diane Adele ..... 1915 Mitten St., Dover, Del.
Perdue, Martha Snapp ..... Box 116, Collinsville, Va.
Perdue, Patricia Grace ..... Norwood, Va.
Peters, John Dale ..... 431 Myrtle St., Harrisonburg, Va.
Peters, William Joseph .... 506 D Street, Harrisonburg, Va.
Peyton, Patricia Anne ..... Box 152, Lorton, Va.
Phelps, Joan Elizabeth ..... Paris, Va.
Philippe, Catherine Renee ..... 307 Woodland Terrace, Alexandria, Va.
Phillippe, Rachel Josephine ..... 752 Hillcrest Drive, Staunton, Va.
Phillips, Florence Nadine ..... 149 Belleview Ave., Orange, Va.
Phillips, Lois Jeanne ..... 513 6th St., Shenandoah, Va.
Phillips, Mary Sterling ..... Box 327, Brodnax, Va.
Phillips, Virginia Maureen ..... 149 Belleview Ave., Orange, Va.
Phipps, Carole Gwyn ..... 1645 Blair Rd., Petersburg, Va.
Piercy, Esther M. ..... Union Level, Va.
Pipicelli, Brenda J. ..... 94 Harrington St., Meriden, Conn.

Pittman, Susan Elizabeth ..... 30 Blue Ridge Ave., Luray, Va.
Plumb, Margaret Davis ..... Rt. 2, Harrisonburg, Va.
Pollock, Beverly D. ..... 502 Berkeley Street, Falls Church, Va.
Pollock, Mary Diane ..... Woodburn Rd., Annandale, Va.
Poindexter, Rheva Miller ..... 750 D Street, Harrisonburg, Va.
Ponzillo, Joanne Hope ..... 101 Court Road, Waynesboro, Va.
Poor, Christina Adeline ..... 207 Faigle Road, Portsmouth, Va.
Pope, Judith Merton ..... 165 Commodore Dr., Norfolk, Va.
Pound, Peggy Ann ..... Elkwood, Va.
Powell, Margaret Diane ..... 514 Duncan Ave., Clarksburg, W. Va.
Powell, Sarah Catherine ..... Route 1, Box 273, Halifax, Va.
Powers, Connie Lee ..... Cummings Heights, Abingdon, Va.
Pravecek, Barbara Ann ..... 8074 Driftwood Dr., Norfolk, Va.
Price, Charlotte Christian .... 607 Stuart Drive, Galax, Va.
Price, Sarah Hayes ..... 607 W. Stuart Drive, Galax, Va.
Prince, Barbara Ann ..... 3524 Hyde Circle, Norfolk, Va.
Printz, Barbara D. ..... 1729 S. Quincy St., Arlington, Va.
Prisacnick ..... 119 E. Stewart Ave., Alexandria, Va.
Probst, Jane Susan ..... 1732 N. Ellison Circle, Waynesboro, Va.
Pruner, Rose Marie ..... 250 W. Main, Marion, Va.
Puffenbarger, Jewell Armenta ..... Warm Springs, Va.
Puffenbarger, Wanda Mohela ..... Brandywine, W. Va.
Pugh, Alice Faye ..... 1602 Lynchburg Turnpike, Salem, Va.
Pugh, Patricia Anne ..... 204 Opequon Ave., Winchester, Va.
Pullen, Rita Ann ..... Box 69, Selma, Va.
Purcell, Mary Helen ..... 33 Monument Ave., Harrisonburg, Va.
Puryear, Charlotte Anne ..... South Boston, Va.
Puster, Joyce Carol ..... 2326 Clarke St., Richmond, Va.
Pusey, Ruth Carolyn ..... 714-13th St., Alexandria, Va.

Quatse, Beth Anne ..... Elkton, Va.
Quigley, Barbara Chapman ..... 1100 Federal St., Lynchburg, Va.
Quisenberry, Bettie Marnet ..... 16 Osprey Ave., Hampton, Va.
Quist, Linda Allene ..... 5432 N. Carlyn Springs Rd., Arlington, Va.

Rabe, Sheila Jean ..... 150 Clopton Road, Richmond, Va.
Rasnick, Reda Jo ..... 109 Tazewell Ave., Tazewell, Va.
Raynes, Dorothy Cooke ..... Box 160, McGaheysville, Va.
Reading, Joan Marie ..... 206 Byrd Drive, Fairfax, Va.
Reeves, Barbara Amy ..... 135 Campbell St., Harrisonburg, Va.
Reid, Emily Corinne ..... Bluemont, Va.
Reilly, Mary Frances ..... 277 Franklin St., Harrisonburg, Va.
Renalds, Ann Heleah ..... Timberville, Va.
Renner, Carolyn Ivee ..... Shawnee Drive, Winchester, Va.
Revere, Paula Anne ..... Syringa, Va.

Reynolds, Mary Wallace ..... 201 St. Claire Lane, Richmond, Va.
Ricco, Joan Elizabeth ..... 14 Anderson Rd., Bernardsville, N. J.
Rice, Grace A. ..... Bon Air, Va.
Richardson, Barbara Ann ..... 1111 Smithfield Ave., Hopewell, Va.
Richards, Barbare Lee .... 11 Tilton Road, Red Bank, N. J.
Richardson, Irene Pearl ..... 6234 Chesapeake Blvd., Norfolk, Va.
Richardson, Willie Sue ..... Shawsville, Va.
Ridenour, Emma Catherine ..... 101 Wythe Ave., Williamsburg, Va.
Ridings, Charlotte Hayes ..... Box 11, Broadway, Va.
Ring, Conrad Lawson, Jr. ..... 502 Locust St., Woodstock, Va.
Ripper, Ellen Christine ..... 5122 N. 26th St., Arlington, Va.
Rissler, Carolyn Jean ..... Route No. 2, Charles Town, W. Va.
Rixey, Barbara ..... Earley Acres, Brandy Station, Va.
Roach, Janice Muriel ..... Route 3, Emporia, Va.
Robbins, Carol Ann ..... 43rd St., Ocean City, Md.
Roberts, Betty Jean ..... Rt. 3, Box 347, Petersburg, Va.
Robertson, Anne Lee ..... 323 11th St., Altavista, Va.
Robertson, Margy Mae ..... Box 1, Rustburg, Va.
Robertson, Nellie Sue ..... Spottswood, Va.
Robertson, Ruth Leonora ..... Box 147, McLean, Va.
Robertson, Tommie Sue ..... 2513 N. Sharlaine Dr., Staunton, Va.
Robins, Anne Marie ..... 607 Big Bethel Rd., Hampton, Va.
Robins, Patricia Mae ..... 607 Big Bethel Rd., Hampton, Va.
Robinson, Harriet McLean ..... 630 Willow Drive, Newport News, Va.
Robinson, Lou ..... Box 463, New Market, Va.
Rochon, Sandra Fay ..... 3417 Mike Rd., Richmond, Va.
Rockenbach, Janice Rae ..... 7716 Lamar Drive, Springfield, Va.
Rodeffer, Charles William ..... McGaheysville, Va.
Rogers, Katherine Patricia ..... 105 Vermont Ave., Lynchburg, Va.
Rogers, Peggy R. ..... 132 Second St., Woodbridge, Va.
Roland, Flora Ann ..... 16 Burtis St., Portsmouth, Va.
Rolston, Cynthia Hope .... Route No. 4, Harrisonburg, Va.
Romaine, Martha Madison ..... 1130 Northampton Rd., Petersburg, Va.
Root, Betty Emogene ..... 16 Heather Ct., New Providence, N. J.
Rosazza, Laura Rosson ..... Shenandoah, Va.
Rose, Betsy Lynn ..... 6403 Tulsa Lane, Bethesda, Md.
Rose, Carolyn Ann ..... 512 Windsor Ave., Lawrenceville, Va.
Rosenberger, Constance D. ..... R.F.D. Box 170, Carrollton, Va.
Roseberry, Jacqueline Anne ..... Box 168, Manassas, Va.
Rosen, Shirley Ann ..... Greenville, Va.
Rowe, Mary Lurena ..... Route 1, Box 463, Kinsale, Va.
Rowell, Mary Jane .... 118 Oregon Ave., Portsmouth, Va.
Rowzie, Carol Ann ..... Amissville, Va.
Royall, Mary Luella ..... 230 James River Dr., Newport News, Va.
Ruckel, Susan Wood ..... 3 Pam Plaza Center, Philadelphia, Pa.
Ruddle, Karen Lucille ..... Franklin, W. Va.
Rudisill, Ann E. ..... 316 W. Main St., Clifton Forge, Va.
Rudy, Frances Kay ..... 1706 Betty Lane, Richmond, Va.
Rumburg, R. Duane ..... Box 145, Stuarts Draft, Va.
Runion, Janet Louise ..... Box 183, Harrisonburg, Va.
Ryburn, Carolyn Corell ..... Glade Spring, Va.
Ryerson, Penelope Sue ..... 572 S. Wayne St., Waynesboro, Va.
Rymer, Barbara Ann ..... 2106 Oak St., Parkersburg, W. Va.

Sadler, Judith A. ..... 605 Murray Lane, Annandale, Va.
Sayers, Nancy Louise ..... 1000 Pond View Lane, Richmond, Va.
Salomonsky, Nancy Lee ..... 1851 Bluemont Ave., Roanoke, Va.
Samford, Agnes Hale ..... Box 125, Alberta, Va.
Samples, Mary Louise ..... 1137 Jefferson Ave., Clifton Forge, Va.
Sandridge, Jo Ann ..... Rt. 1, Waynesboro, Va.
Sandy, Sandra Lee ..... 710 Old Furnace Rd., Harrisonburg, Va.
Sarco, Ida Sue ..... Park View, Harrisonburg, Va.
Satko, Jean Marie ..... 205 Meroyn Dr., Sandston, Va.
Satterwhite, Gloria Jean ..... Bumpass, Va.
Saufley, Martha Ann ..... Rt. 3, Harrisonburg, Va.
Savage, Nancy Paige ..... 405 Alleghany Rd., Hampton, Va.
Sawyer, Beverly Wayne ..... 113 Afton Parkway, Portsmouth, Va.
Scovera, Janet J. ..... 64 Orchard Ave., Emerson, N. J.
Schornstein, Barbara D. ..... 15 Bayview St., Massapequala, N. Y.
Schramm, Inger ..... 118-11 84 Ave., Keu Gardens, N. Y.
Schuler, Marcia Lee ..... Broadway, Va.
Schweizer, Quita Arnold ..... 1028 Livingston, Arlington, Va.
Scott, Donna Amerlia ..... 4754 North 24th Rd., Arlington, Va.
Scott, Joyce Jeanette ..... Drakes Branch, Va.
Scott, Judith Ann ..... 1014 Preston St., Radford, Va.
Scott, Wilma Marie ..... Box 243, Franklin, Va.
Scrogham, Brenda Joyce ..... Route 1, Waynesboro, Va.
Scruggs, Billie Lou ..... Box 5, Iron Gate, Va.
Scruggs, Rebecca Jane ..... Box 5, Iron Gate, Va.
Seabright, Sally Noel ..... 324 W. Leicester St., Winchester, Va.
Selby, Lindy P. ..... 5090 George Washington Hgwy., Portsmouth, Va.
Sembaugh, Ronnie E. .... 116 Houston St, Lexington, Va.
Seymour, Beatrice Ann ..... New Market, Va.
Seymour, Lynda Lu ..... 333 Shawnee Ave., Winchester, Va.
Shank, Aubrey ..... Harrisonburg, Va.
Shaver, Elizabeth Ann ..... F544 Kuller Lane, Fort Monroe, Va.
Shaw, Dorothy C. ..... 115 French St., Alexandria, Va.
Shearin, Marie Taylor ..... 367 Monticello Ave., Harrisonburg, Va.
Shefflett, Betty C. ..... Rt. 2, Elkton, Va.
Shell, Jane W. ..... White Plains, Va.
Shelnutt, Renna M. ..... 125 Fayette St., Staunton, Va.
Sherrill, Joy H. ..... 502 Gaymont, Staunton, Va.
Shipe, Janet Marie ..... Edinburg, Va.
Shockley, Leslie Ann ..... Willis Wharf, Va.
Shoemaker, Lynn G. ..... Rt. 1, Dayton, Va.
Shoemaker, Sharon D. ..... Rt. 1, Dayton, Va.
Short, Selby Jean ..... 7th St., Elkton, Va.
Shifflett, Charles R. ..... McGaheysville, Va.
Shifflett, Marilee ..... Route 3, Harrisonburg, Va.

Shillingburg, Doris E. ..... Woodstock, Va.
Shinaberry, Mary Ann ..... Deerfield, Va.
Shinaberry, Rebecca Jeanne ..... Deerfield, Va.
Shriver, Ann Joan ..... 2404 Willowood Lane, Alexandria, Va.
Shrop, Mary C. ..... Ramblewood Rd., Ellicott City, Md.
Shugars, Sally ..... Box 134, Boyce, Va.
Shuler, Linda ..... 37 Woodmont Rd., Alexandria, Va.
Shumake, Annette M. ..... Mount Sidney, Va.
Shumaker, Barbara A. ..... Hatcher St., Alexandria, Va.
Shumaker, Janet V. ..... Harpers Ferry, W. Va.
Simmons, Beverly A. ..... 449 Sunrise Ave., Harrisonburg, Va.
Simmons, Norris H. ..... 147 W. Grattan, Harrisonburg, Va.
Simms, Clara J. ..... 1112 Cord St., Baltimore 20, Md.
Simpson, Donald Keister ..... 1328 S. 13th St., Arlington, Va.
Simpson, Helen C. ..... 204 N. Virginia Ave., Falls Church, Va.
Simpson, Marian Kathryn ..... Box 669, Purcellville, Va.
Simpson, Mary Neal ..... 3531 Mudlick Rd., Roanoke, Va.
Skinner, Adelaide Heatwole ..... 161 Thornton St., Hamden, Conn.
Skillman, Margaret Anne ..... 894 N. Kentucky St., Arlington, Va.
Slabaugh, Marvin Troyer ..... Parkview, Harrisonburg, Va.
Slate, Barbara Jane ..... 311 East Del Ray Ave., Alexandria, Va.
Smith, Charlotte Selby ..... 2420 N. Potomac St., Arlington, Va.
Smith, Elizabeth Carole ..... Hood, Va.
Smith, Elouisa May ..... 2000 Nigh Rd., Falls Church, Va.
Smith, Dorothy Fay ..... McGaheysville, Va.
Smith, Evelyn Mae ..... Hey Rd., Box 392, Richmond, Va.
Smith, Henrietta Carole ..... Route 2, Box 4, Stuart, Va.
Smith, Joyce Sandra ..... Balty, Va.
Smith, Lenore Marie ..... Rt. No. 1, Box 259, Covington, Va.
Smith, Lois Edna ..... Box 45E, Route 3, Manassas, Va.
Smith, Mary Evelyn ..... 1204 N. Illinois St., Arlington, Va.
Smith, Mary Louise ..... Quicksburg, Va.
Smith, Patricia Ann ..... 6241 Rolfe Ave., Norfolk, Va.
Smith, Patricia Lou ..... 323½ S. Main St., Suffolk, Va.
Smith, Rebecca deButts ..... 115 Dranesville Rd., Herndon, Va.
Smith, Sandra Virginia ..... Route 1, Box 110, Buffalo Junction, Va.
Smith, Tae Elizabeth ..... Rt. 5, Staunton, Va.
Smither, Phyllis Marie ..... Riverview Drive, Altavista, Va.
Snellings, Alice H. ..... 580 Bay Colony Dr., Virginia Beach, Va.
Snoddy, Shirley Ann ..... New Canton, Va.
Snyder, Carole Ann ..... 6504 Krul St, Baltimore, Md.
Snyder, Jewell Elaine ..... Rt. 2, Waynesboro, Va.
Sophia, Janet Lee ..... 206 Washington St., Warrenton, Va.
Southard, Alice Pearce ..... 637 S. Mason, Harrisonburg, Va.
Southerd, Martha Louise ..... 225 Maynard Dr., Falls Church, Va.
Sowers, James S. ..... 220 W. View St. Harrisonburg, Va.
Sowers, Yvonne Bennett ..... Rt. 2, Front Royal, Va.
Spady, Nancy ..... 3919 Shell Rd., Hampton, Va.
Sparks, Sandra Lee ..... Rt. 3, Box 338, Annandale, Va.
Sparks, Sonya Angela ..... Rt. 3, Box 338, Annandale, Va.
Spence, Roberta Faye ..... 903 Chowan Ave., Lynchburg, Va.
Spencer, Henry Scott ..... 812 Graham St., Lynchburg, Va.
Spinks, Mary Anne ..... 210 Swanson St., Galax, Va.
Springer, Rebecca Lee ..... 1213 N. Ft. Myer Dr., Arlington, Va.
Stafford, Edward DeNeal ..... 948 D St., Harrisonburg, Va.
Staton Sue Dale ..... 119 Watson St., Danville, Va.
St. Clair, Joyce Ann ..... 6008 Potomac Ave., Newport News, Va.
Steele, Priscilla Mary ..... 85 Manor Dr., Newark, N. J.
Steele, Sandra Jo ..... Evergreen Hills, Abingdon, Va.
Steele, Wendell Michael ..... Route 2, Box 417, Harrisonburg, Va.
Stemple, Carol Ann ..... 6320 N. 26th St., Arlington, Va.
Steinla, Carolyn Ann ..... 18 Oaklawn Ave., LaVale, Md.
Stephenson, Helen Baird ..... 109 Amherst Dr., Portsmouth, Va.
Stidley, Bonnie Lee ..... 623 E. Wolfe Street, Harrisonburg, Va.
Stine, Donna Marie ..... 707 Bedford St., Cumberland, Md.
Stockdale, Eleanor Lee ..... 10 Hancock St., Staunton, Va.
Stoneburner, Dorothy Lee ..... Toms Brook, Va.
Stover, Joycelyn Judith ..... 209 Hays Ave., Staunton, Va.
Stowe, Sandra Virginia ..... 211 Lake Circle, Portsmouth, Va.
Stowers, Mary Hope ..... Leesburg, Va.
Stratton, Elaine ..... 917 Potomac Ave., Alexandria, Va.
Strickland, Linda Gayle ..... 101 E. Beal St., Highland Springs, Va.
Sturgill, Michael Lee ..... Box 192, Chilhowie, Va.
Suder, Nancy Elizabeth ..... 519 E. Custis Ave., Alexandria, Va.
Sulik, Anne F. ..... Box 86, Yorktown, Va.
Sullivan, Ann Patricia ..... Route 1, Winchester, Va.
Sumpter, Sue Carolyn ..... 216 E. Bellefonte Ave., Alexandria, Va.
Sutliffe, Geraldine Ward ..... Harrisonburg, Va.
Sutton, Delores Elaine ..... Penn Laird, Va.
Sverdrup, Karl Aycha ..... Casablanca, Morocco
Swartz, Elva Anne ..... 1341 Sewell Lane, Roanoke, Va.
Sykes, Beverly Faye ..... 8320 Kanter Ave., Norfolk, Va.
Sykes, Diane ..... 302 - 6th St., W., Virginia Beach, Va.
Sykes, Nancy Lee ..... 4519 Westmoreland Terrace, Portsmouth, Va.
Sydnor, Frances Kimberly ..... P. O. Box 215, Suffolk, Va.
Sydnor, Lucy Ellen ..... Rt. 2, Box 76, Beaverdam, Va.

Tadlock, Virginia Lee ..... White Stone, Va.
Talley, Bonnie Sue ..... Box 18, Selma, Va.
Talman, Margaret Frances ..... 5006 Stoneleigh Rd., Richmond, Va.
Tankesley, Alice LaVonne ..... Route 6, Staunton, Va.
Tate, Harriet Elizabeth ..... Box 56, Oakton, Va.
Tavenner, Susan Miller ..... Ridgeway, Va.
Taylor, Barbara Ann ..... 129 Observatory Ave., Charlottesville, Va.
Taylor, Carolyn Frances ..... 4904 N. 17th St., Arlington, Va.
Taylor, Deanna Jane ..... U. S. Army Hospital, Camp Irwin, Barstow, Calif.
Taylor, Faye ..... Route 1, Box 163, Gordonsville, Va.
Taylor, Fay Jeanette ..... Rt. 1, Mt. Solon, Va.
Taylor, Margaret Vivienne ..... 330 New York Ave., Harrisonburg, Va.
Taylor, Ronald Lee ..... Parrish Court, Rt. 6, Covington, Va.

Teary, Louise Douglas ..... 213 College Circle, Staunton, Va.
Teed, George Allen, Jr. ..... Rt. 1, Box 425, Harrisonburg, Va.
Teele, Dinah Joyce ..... 171 W. Bayview Blvd, Norfolk, Va.
Teeter, Margaret Pamela ..... 26 Ardennes Rd., Fort Lee, Va.
Terry, Linda Jane ..... Rt. 2, Box 53, Harrisonburg, Va.
Terry, Nancy Lee .... 1223 Fenton St., South Boston, Va.
Thackston, Shirley F. .... 202 N. 9th Ave., Portsmouth, Va.
Tharp, Betty Lee .... 126 Rosemont Circle, Berryville, Va.
Thomas, Betsy Anne .... 20 Woodland Rd., Poquoson, Va.
Thomas, Carolyn Virginia ..... 112 E. Glendale Ave., Alexandria, Va.
Thomas, Helen Gay ..... 832 Jefferson Ave., Clifton Forge, Va.
Thomas, Joan Pharr ..... 1218 Fauquier St., Roanoke, Va.
Thomas, Rebecca Wynne ..... Holland, Va.
Thompson, Jean Cathern ..... 517 Washington Ave., Front Royal, Va.
Thrift, Barbara Ann ..... Dinwiddie, Va.
Tilley, Helen Lynn ..... 406 Gloucester Ave., Portsmouth, Va.
Tinsley, Patricia Annette ..... Rt. 3, Staunton, Va.
Tipton, Bonnie Juanita ..... 110 North West St., Petersburg, Va.
Tobler, Sylvia Jeanne ..... Rt. 1, Leesburg, Va.
Tolbert, Sonja Deanna .... Oakview Drive, Lexington, Va.
Tolson, Ora Lee ..... Dumfries, Va.
Torian, Hallie Dickinson ..... Box 59, Virgilina, Va.
Tourgee, Ann Slaver ..... 441 Maryland Ave., Harrisonburg, Va.
Tozier, Rita Louise ..... No. 18 Westlawn Dr., Hampton, Va.
Traynham, Judith Elizabeth ..... Rt. 2, Box 271-A, South Boston, Va.
Treakle, Gayle Marie ..... 1304 S. Lake Rd., Bayside, Va.
Tressel, Julia Carper ..... 205 Maple Avenue, Waynesboro, Va.
Triplett, Brenda Jean ..... 333 Kerr Street, Winchester, Va.
Tripolos, Audroniki ..... 316 Parkway, Charlottesville, Va.
Trussell, Mary Louise ..... 18 Richfield Ave., Salem, Va.
Tucker, Barbara Sue ..... Box 452, Covington, Va.
Tuggie, Gean Gray ..... Rt. 1, Patrick Springs, Va.
Tusing, Judith Henkel ..... Box 65, New Market, Va.
Tunstall, Jean Elizabeth ..... 3021 Chambevlayne, Richmond, Va.
Tutwiler, Helen D. .... Dennison St., Colonial Beach, Va.
Turner, Emily Pearl ..... Rt. 2, Broadway, Va.
Turner, Mae Imogene ..... Rt. 3, Broadway, Va.
Turner, Martha Elizabeth ..... 649 N. 6th Ave., Portsmouth, Va.
Turner, Patricia Ray .... 3908 Larkin St., Norfolk, Va.
Turner, Sonja Jay ..... Rt. 2, Box 4, Roanoke, Va.
Turner, Wanda Louise ..... Broadway, Va.
Twigg, Judith Ann ..... 1200 Caroll HGB-Blvd., Hagerstown, Md.
Twomey, Carole Patricia ..... 302 Darton Dr., Alexandria, Va.
Twyman, Judith Ellen ..... 1530 Rugby Ave., Charlottesville, Va.
Tyler, Mary Frances ..... Rt. 2, Box 20, Herndon, Va.
Tyson, Gerald P. .... 2244 N. Lexington, Arlington 5, Va.

Umberger, Jeanne Y. .... Rt. 1, Box 5B, Harrisonburg, Va.
Umberger, Sandra Lynn ..... Rt. 2, Box 164, Wytheville, Va.
Updike, Holly Lee ..... Sperryville, Va.
Urban, Christina Marie ..... 154 Piedmont Ave., Colonial Heights, Va.
Urquhart, Sara L. ..... 1829 Shefield Rd., Roanoke, Va.
Ultz, Leroy ..... Madison, Va.

Vacher, Carol M. ..... 2317 Huidekoper Place, Washington, D. C.
Van Dine, Christine ..... 232 Smith St., Woodmere, L. I., N. Y.
Van Pelt, Patsy Ann ..... Rt. 3, Harrisonburg, Va.
Van Sise, Sharon Kay .... 3711 Edison St., Alexandria, Va.
Varner, Mary Virginia .... Rt. 1, Box 128-A, Dumfries, Va.
Vaughan, Frances Marie ..... 3206 Kenmore Drive, Hampton, Va.
Vaughan, Randolph Lorraine ..... 210 Hamilton Ave., Colonial Heights. Va.
Vernon, Sandra Jean ..... 5704 Arlington Ave., Newport News, Va.
Vest, Margie Verdene ..... Check, Va.
Vest, Sigrid Layne ..... Copper Hill, Va.
Via, Patricia Woodward ..... 232 Waynesboro Ave., Waynesboro, Va.
Viar, Glenda Earlene ..... Box 246, Herndon, Va.
Vick, Lemuel Dixon ..... Kelford, N. C.
Vllrich, Carol Joyce ..... 87 Headley Terrace, Irvington, N. J.
Voorhees, Catherine Marie ..... 265 S. Mason St., Harrisonburg, Va.

Waddell, Joyce Leigh ..... 316 Monroe Street, Covington, Va.
Wade, Jo Anna ..... 716 Rosser Ave., Waynesboro, Va.
Wagner, Georganne ..... Rt. 14, Box 341, Richmond, Va.
Wagner, James Donald ..... Mt. Jackson, Va.
Wagner, Suzanne ..... Rt. 14, Box 341, Richmond, Va.
Wagner, Virginia Lee .... 631 Gladstone Rd., Norfolk, Va.
Wakeman, Gloria Jean ..... 111 Jefferson Davis, Fredericksburg, Va.
Waleski, Judith Ann .... 111 MacMurdo St., Ashland, Va.
Walker, Donna Marie ..... Rt. 3, Keyser, W. Va.
Walker, Julia Ann ..... 1619 Mulberry, Waynesboro, Va.
Walker, Martha Lewis ..... 110 Fable Ave., Portsmouth, Va.
Walker, Patricia Ann ..... 2416 Aspin St., Norfolk, Va.
Walker, Susan ..... 1406 So. Askin., Martinsville, Va.
Wallace, Grace Ann ..... 701 Wayne St., Alexandria, Va.
Walls, Barbara Jean ..... 4631 Davis Ave., S.E., Washington, D. C.
Walls, Jean Patricia ..... Box 55, Rd. No. 1, Harrington, Del.
Walter, Wanda Mae .... 3732 N. Nelson St., Arlington, Va.
Walters, Jerry Lee ..... Mt. Jackson, Va.
Waltman, Phyllis Ann ..... 17 E. Mason Ave., Alexandria, Va.
Walton, Rebecca Sue ..... 618 Park Lane, Charlottesville, Va.
Ward, Carole Kay ..... 52 Elm Ave., Newport News, Va.
Ward, June Cannon ..... 52 Elm Ave., Newport News, Va.
Warden, Donna Jean ..... 5314 Grandin Rd., Ext., Roanoke, Va.
Ware, M. Faye ..... Lovingston, Va.
Warner, Ira Garnett ..... Woodstock, Va.

Warren, Betty Sue ..... 117 So. Mason St., Smithfield, Va.
Warren, Tamsey Dawn .... 79 Cherokee Rd., Hampton, Va.
Wash, Patricia Lee ..... Gordonsville, Va.
Watkins, Anne Carol ..... 7301 W. Franklin St., Richmond, Va.
Watkins, Mary Anne ..... 2628 Kensington Ave., Richmond, Va.
Watlington, Cora Haden ..... 1301 Broad St., Altavista, Va.
Watson, Wanda Lou ..... 2300 Angus Road, Charlottesville, Va.
Wayne, Victoria ..... 141 Peliso Ave., Orange, Va.
Weaver, Carolyn Ruth ..... 212 E. Oxford Ave., Alexandria, Va.
Weaver, Sarah Anne ..... 3523 Mudlick, Roanoke, Va.
Webb, Carol Ann ..... Rt. 1, Covington, Va.
Webb, Helen Marie ..... 330 W. Main St., Covington, Va.
Webb, Monty Allen ..... Jamesville, Va.
Webb, Sara Ruth ..... Ward's Road, Lynchburg, Va.
Webber, Jacqueline Wendell ..... Solitude Farm, Mackipowgo, Va.
Weintrub, Ruth Sandra ..... 311 Colonial Ave., Moorestown, N. J.
Weis, Carol Lee ..... Wigwam Road, Locust, N. J.
Wells, Elizabeth Carol ..... Rt. 1, Ashland, Va.
Wells, Mildred Joy ..... 3501 Boston St., Hopewell, Va.
Wells, Margaret Arling ..... 411 Highland Ave., Colonial Heights, Va.
Wenger, Dorothy Sue ..... Park View, Box 49, Harrisonburg, Va.
Westphal, Elsie Jean ..... 133 Cherokee Road, Hampton, Va.
Whissen, Mary Frances ..... Box 49, Timberville, Va.
White, Joyce Faye ..... 1621 Roanoke Ave., Newport News, Va.
White, Martha Rowe ..... Box 561, Dare, Va.
Whitmer, Geraldine ..... Broadway, Va.
Whitmire, Joseph Michael ..... 472 W. Bruce St., Harrisonburg, Va.
Whitt, Sandra Smith ..... P. O. Box 84, Cedar Bluff, Va.
Whittaker, Charlotte Anne ..... Rt. 1, Box 167, Killmarnock, Va.
Whittaker, Joyce Olivia ..... Bloomery Star Rt., Frederick, Va.
Whittington, Mollie ..... Box 177, Pocahontas, Va.
Wickham, Donna Lee ..... Box 1135, Rt. 17, Newport News, Va.
Wicks, Joan Elaine ..... Box 18, Rt. 2, Halifax, Va.
Wiggins, Donna Faye ..... 13 Gee St., Portsmouth, Va.
Wilberger, Nancy Lee ..... Box 214, Grottoes, Va.
Wilbert, Nancy Mae .... 203 N. 31st St., Harrisonburg, Va.
Wilburn, Julia Ellis ..... 3307 Memorial, Lynchburg, Va.
Wilkerson, Barbara Ann ..... 422 Lee St., Bedford, Va.
Wilkinson, Nancy Ann .... 6010 Rois Rd., Richmond, Va.
Will, Peggy Ann ..... R.F.D. 2, Bridgewater, Va.
Williams, Emma Jean ..... 9 Paddock Dr., Newport News, Va.
Williams, Jr., Herbert Thomas ..... McGaheysville, Va.
Williams, Judy Ann ..... Rt. 3, Suffolk Rd., Nansemond, Va.
Williams, Mary Ann ..... 1004 Ninth St., Radford, Va.
Williams, Mary Edvina ..... 740 Elizabeth Ave., Salem, Va.
Wills, Peggy Ann ..... 222 Lewis St., Lexington, Va.
Wills, Suzanne Mary ..... 6203 Pioneer Dr., Fairfax, Va.
Willson, Patricia Jane ..... 341 W. Douglas St., Reading, Pa.
Wilson, Terral Jean ..... 8813 Rundel Lane, Lynnhaven, Va.
Wilton, Sandra Ann .... 6 Elaine Circle, S.E., Vienna, Va.
Wimer, Linda Dare ..... Box 262, Dayton, Va.
Wimmer, June Eleanor ..... 2705 Wycliffe Ave., Roanoke, Va.
Winborne, Theresa Martin ..... Holland, Va.
Winder, Rebecca Billups ..... Mathews, Va.
Wintree, Patricia Grace ..... 4303 Cary St. Rd., Richmond 21, Va.
Wilson, Amy Louise ..... 1608 Grove Ave., Apt. 4, Richmond 20, Va.
Wilson, Carol Anne ..... Windsor, Va.
Wilson, Dorothy Elaine ..... 1228 N. Evergreen St., Arlington, Va.
Wilson, Mary Elizabeth ..... P. O. Box 106, Raphine, Va.
Wilkinson, Carolyne Lee .... Route No. 4, Abingdon, Va.
Wolfe, Judith Ann ..... 3605 Lauderdale Ave., Hampton, Va.
Wolfe, Patricia E. ..... Route 3, Winchester, Va.
Wood, Elizabeth Anne ..... Route 1, Concord, Va.
Wood, Janet Lou ..... 39 Langley Ave., Newport News, Va.
Woodard, Gail Merrily ..... 130 Cardinal Dr., Woodbridge, Va.
Woods, Christine Carol ..... 2403 So. Battery, Little Rock, Ark.
Woodson, Donna Sue ..... 33 Cantrell Ave., Harrisonburg, Va.
Woolford, Sarah Ann ..... 4615 Radford Ave., Richmond 30, Va.
Woolten, Charlotte Scott ..... 339 LaSalle Ave., Hampton, Va.
Wright, Grace Booker ..... Weyers Cave, Va.
Wright, Carole Frances ..... 102 Johnstone St., Lexington, Va.
Wright, Caroline Cook ..... 405 Penna. Ave., Salem, Va.
Wright, Charlotte Olina .... 524 Commerce St., Marion, Va.
Wright, Elenor Elizabeth ..... 128 Clymer Ave., Front Royal, Va.
Wright, Frances Carolyn ..... 736 Grady St., Lynchburg, Va.
Wright, Judith Elwin .... Englewood Rd., Glen Allen, Va.
Wright, Mary Ann ..... 41 Stratford Rd., Newport News, Va.
Wright, Virginia Estelle ..... 4604 Government Rd., Richmond 31, Va.
Wymer, Betty Sue ..... Route 1, Box 7, Shawsville, Va.
Wyse, Grace Marie ..... Parkview, Harrisonburg, Va.

Yancey, Betty Jane ..... 109 Chesterfield Ave., Ettrick, Va.
Yankey, Marilyn Virginia ..... Route 2, Box 108, Nokesville, Va.
Yates, Barbara Harriet ..... 1511 Palmyra Ave., Richmond, Va.
Yates, Beverly Ann ..... 147 Campbell St., Harrisonburg, Va.
Yeatts, Jo Lynn ..... Route 1, Martinsville, Va.
Yoder, Ida Idella ..... Salisbury, Pa.
Yoder, Omar C. ..... Salisbury, Pa.
Yost, Martha Elizabeth ..... 707 Covington Ter., Moorestown, N. J.
Youmuns, Marjorie ..... 301 Moore Ave., S.E., Vienna, Va.

Young, Dina Gayle ..... Greenwood, Va.
Young, Robert Edward ..... Box 514, Staunton, Va.
Young, Sylvia Moon ..... Greenwood, Va.
Young, Willis Coleman ..... Box 167, Stanley, Va.
Yow, Robert Briggs ..... 404 West "A" St, Elkton, Va.

Zerkel, Fred Henkel ..... Mt. Jackson, Va.
Zimmerman, Mary Elizabeth ..... 3900 N. Dumbarton St., Arlington 7, Va.
Zimmerman, Ruth Maurine ..... 964 Duke Dr., Alexandria, Va.
Zirk, Flora Ellen ..... Route 1, Broadway, Va.
Zirk, James Pennington ..... Route 2, Box 97, Harrisonburg, Va.
Zirkle, Janet Mae ..... Timberville, Va.
Zirkle, Lynn Carol ..... 4917 N. 35th St., Arlington, Va.
Zuckerman, Bernice Bryant .... Penn Hall Junior College, Chambersburg, Pa.

This is it. This is the tangible reward of those who have worked so hard to put out the 1961 SCHOOLMA'AM.

The staff sincerely hopes that this book will cause each of your hearts to swell just a little with pride for our Alma Mater and its symbols. May this pride and these memories remain with you always.

I wish to express my sincere appreciation to all those who have made this book possible, and I extend my best wishes to Carole Ann Noel, Doris Humphries, and Diane Sykes who will guide the work of the 1962 yearbook staff.

P. L. J.

INDEX

ACADEMICS 34
- Curriculum I 36
- Curriculum II 36
- Curriculum III 37
- Curriculum IV 37
- Curriculum V 38
- Curriculum VI 38
- Curriculum VII 39
- Curriculum VIII 39
- Curriculum IX 40
- Curriculum X 40
- Curriculum XI 41
- Curriculum XII 41

ADMINISTRATION 16
- College Services 30
- Deans 20
- Dormitory Hostesses 30
- Division of Humanities 22
- Division of Natural Sciences 24
- Division of Social Sciences 26
- Division of Teacher Education 28
- Infirmary Staff 29
- Library Staff 29
- President of the College 18
- Secretaries and Office Staff 31

ADVERTISEMENTS 224
- Belle Meade 228
- Blakemore's Flowers 229
- Commonwealth Press, Inc. 234
- Doc's Tearoom 229
- Ewing Studios 238
- Charles L. Fauls 231
- Flippo's Esso Servicenter 230
- F. Barth Garber 228
- Harrisonburg Telephone Co. 227
- Howard Johnson's 232
- Kavanaugh Hotel 228
- Joseph Ney's 230
- Julia's Restaurant 231
- Leggett's Dept. Store 226
- Litten, Allen 228
- Roanoke Engraving Co. 233
- Schewels Furniture Co. 227
- Smith-Hayden Cleaners 232
- Suters Craft Shop 228
- Taliaferro, J. W., Jewelers 229
- Taliaferro, John W. & Sons 226
- Valley Books 227
- Valley Small Loan Corp. 226
- Virginia Electric & Power Co. 229
- Williamson's Drug Store 227
- Willowbank Sandwich Shoppe and Motel 226
- Woolworths 226
- WSVA Radio Station 232

ATHLETICS 208
- Athletic Association 210
- Fencing Club 215
- Girls' Basketball 214
- Hockey 213
- Intramural Sports 218
- Men's Basketball 222
- Mercury Club 212
- Orchesis Club 216
- Porpoise Club 217

CLASSES 42
- Freshmen 102
- Juniors 78
- Seniors 44
- Sophomores 90

CONTENTS 15

DEDICATION 14

FACULTY DIRECTORY 240

FEATURES 188
- Apple Blossom Princess 200
- Harvest Festival Princess 199
- Joseph and Madonna 198
- Man of the Year 205
- May Day Attendants 203
- May Day Princesses 202
- May Queen 201
- Miss Madison 204
- Outstanding Students 194
- Who's Who 190

INDEX

GREEK LETTER ORGANIZATIONS 168
- Alpha Gamma Delta 172
- Alpha Sigma Alpha 174
- Alpha Sigma Tau 176
- Panhellenic Council 170
- Phi Mu 178
- Sigma Delta Rho 186
- Sigma Kappa 180
- Sigma Sigma Sigma 182
- Zeta Tau Alpha 184

ORGANIZATIONS 116
- Alpha Rho Delta 144
- Alumni Association 155
- Area Clubs 149
- Baptist Student Union 146
- Breeze Staff 122
- Canterbury Club 151
- Concert Choir 158
- Concert Orchestra 156
- Cotillion Club 134
- Criterion Club 162
- Curie Science Club 141
- Diapason Club 162
- El Club Espagnol 150
- Ex Libris 145
- Fire Safty Committee 132
- Frances Sale Club 148
- German Club 136
- Handbook 132
- Honor Council 119
- Interfaith Council 163
- Junior Marshalls 133
- Kappa Delta Pi 152
- Kappa Pi 145
- Le Cercle Francais 150
- Lutheran Student Association 163
- Madison College Chorus 161
- Madrigal Singers 160
- Mathematics Club 149
- Men's Honor Court 128
- Men's Student Government 126
- Newman Club 166
- Phi Beta Lambda 138
- Pi Omega Pi 144
- Psychology Club 154
- Recreation Council 153
- Schoolma'am Staff 124
- Schwarzenau Club 166
- Sesame Club 151
- Sigma Alpha Iota 161
- Sigma Phi Lambda 140
- Social Committee 131
- Social Science Club 159
- Standards Committee 130
- Stratford Players 142
- Student Education Association 147
- Student Government Association 118
- Ushers 133
- Wesley Foundation 164
- Westminster Fellowship 165
- Wind Ensemble 159
- Y.M.C.A. 129
- Y.W.C.A. 120

PATRONS 244

SENIOR ACTIVITIES 235
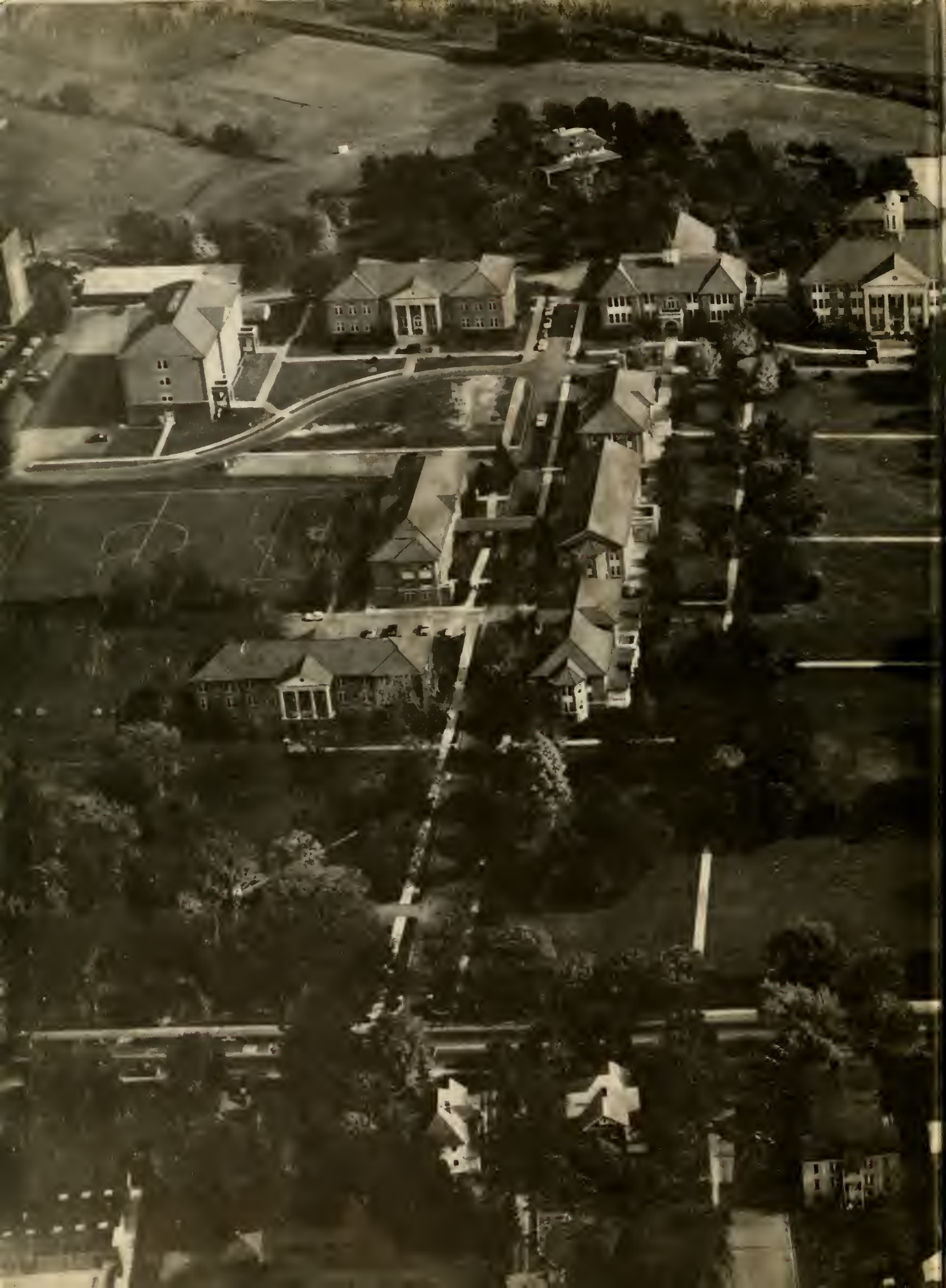
STUDENT DIRECTORY 253